

PLAT OF SURVEY

SURVEYORS CERTIFICATE

I, TIMOTHY G. VREELAND, PROFESSIONAL LAND SURVEYOR, DO HEREBY CERTIFY THAT AT THE DIRECTION OF DANIEL MORRIS, I SURVEYED AND MAPPED LOT 2 OF CERTIFIED SURVEY MAP NUMBER 1139, RECORDED IN VOLUME 5 ON PAGE 301, LOCATED IN GOVERNMENT 3 OF SECTION 33, TOWNSHIP 31 NORTH, RANGE 7 EAST, TOWN OF PINE RIVER, LINCOLN COUNTY, WISCONSIN. SUBJECT TO ALL EASEMENTS, RESTRICTIONS AND RIGHTS OF WAY OF RECORD AND USE.

THAT SUCH MAP IS A CORRECT REPRESENTATION OF ALL EXTERIOR BOUNDARIES OF THE LAND SURVEYED AND THE SURVEY MAP THEREOF MADE.

THAT I HAVE FULLY COMPLIED WITH CHAPTER A-E 7 OF THE WISCONSIN ADMINISTRATIVE CODE ALL TO THE BEST OF MY KNOWLEDGE AND BELIEF IN SURVEYING, DIVIDING AND MAPPING THE SAME.

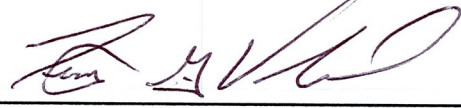

TIMOTHY G. VREELAND P.L.S. 2291

DATED THIS 9TH DAY OF AUGUST, 2022
SURVEY PERFORMED JULY 24TH, 2022

LEGEND

- = 1" OUTSIDE DIAMETER IRON PIPE FOUND IN PLACE
- ⊙ = 1" REBAR FOUND IN PLACE
- < > = PREVIOUSLY RECORDED AS CSM = CERTIFIED SURVEY MAP

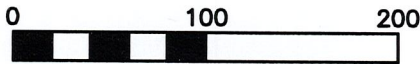

SCALE 1" = 100'

RECEIVED BY LINCOLN COUNTY
SURVEYOR THIS 12TH DAY
OF August 20 22
Timothy G. Vreeland
COUNTY SURVEYOR

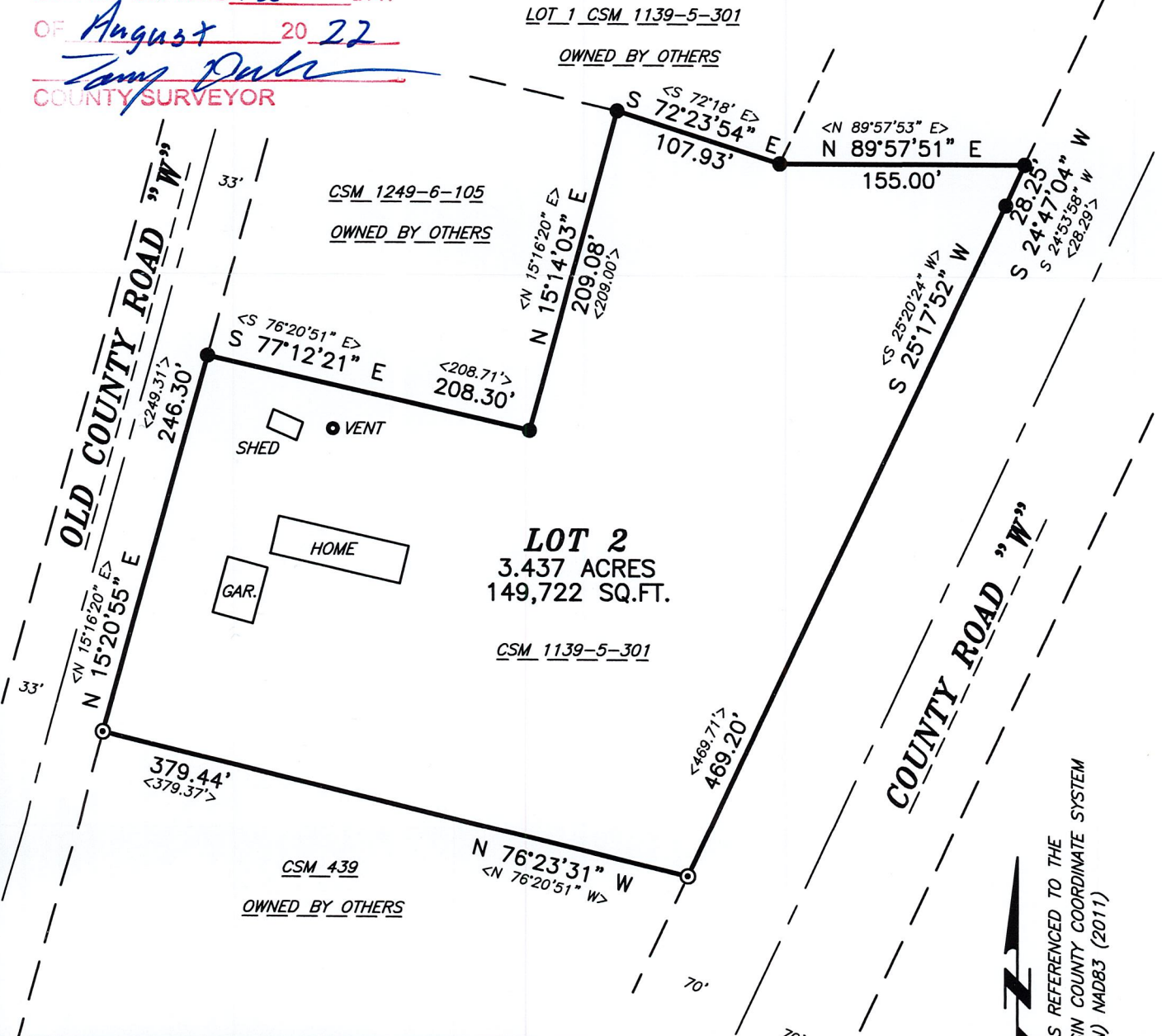

VREELAND ASSOCIATES, INC.
LAND SURVEYORS & ENGINEERS
6103 DAWN STREET WESTON, WI. 54476
PH (715) 241-0947 tim@vreelandassociates.us

PREPARED FOR: **DANIEL MORRIS**

FILE #: 22-0311 MORRIS

DRAFTED AND DRAWN BY: TIMOTHY G. VREELAND



S 809 B