

# PLAT OF SURVEY

Lots 13 and 14 of Schultz's Long Lake Lots  
located in part of the NW 1/4 of the NW 1/4,  
Section 22, T34N R8E, Town of Harrison,  
Lincoln County, Wisconsin

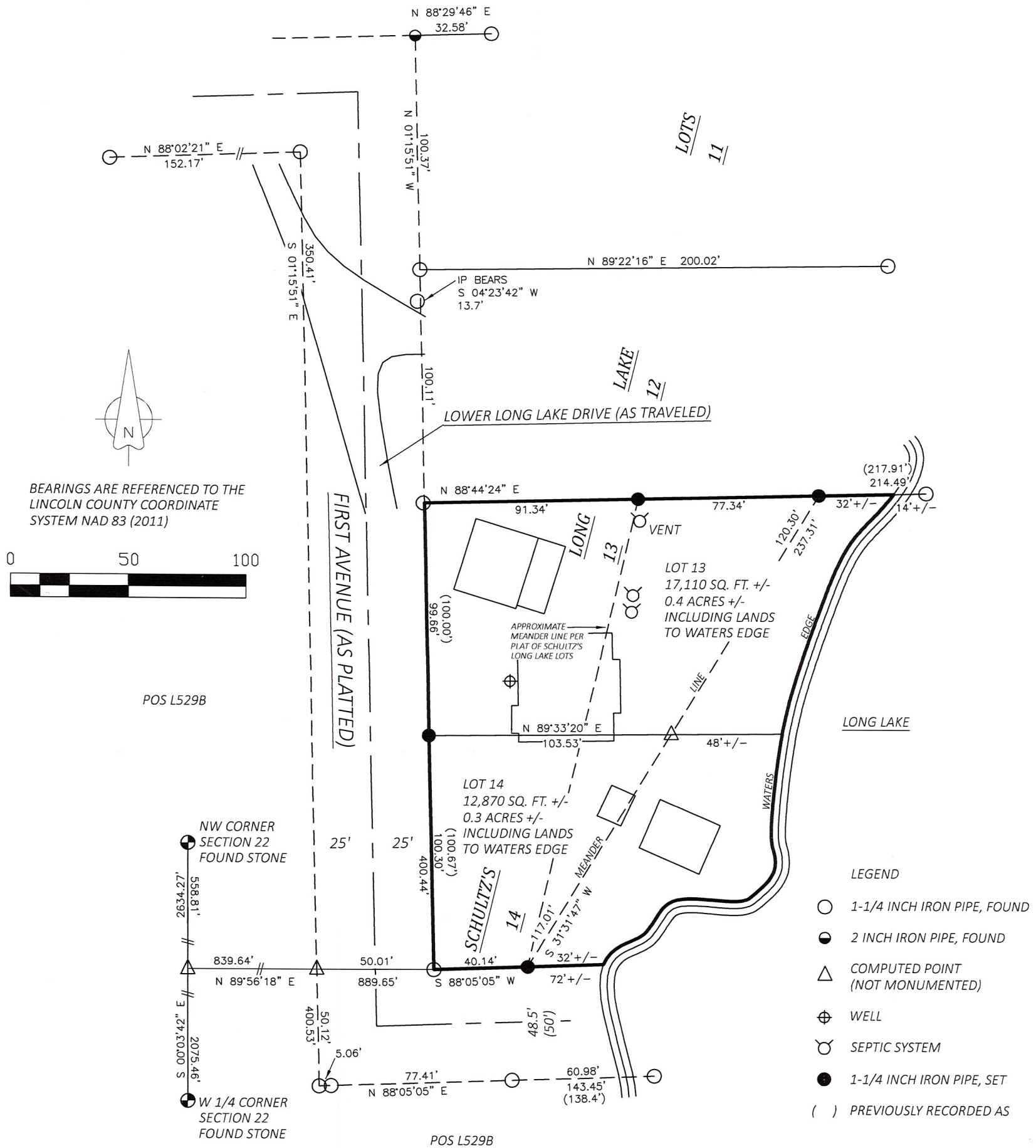

**SURVEYOR'S CERTIFICATE**

I, Jeffrey T. Brock, Wisconsin Professional Land Surveyor S-2642, by the order of Sheila Pudelko: I hereby certify to the best of my knowledge and belief; that I have surveyed and mapped the property shown herein; that this map represents an accurate survey of said property; and that I have complied with the applicable requirements of Wisconsin Administrative Code A-E 7.

**LEGAL DESCRIPTION**

A survey of Lots 13 and 14 of Schultz's Long Lake Lots located in the Northwest Quarter of the Northwest Quarter, Section 22, Township 34 North, Range 8 East, Town of Harrison, Lincoln County, Wisconsin, more particularly described as Follows:

Commencing at the Northwest Corner of Section 22, Thence S 00°03'42" E along the West line of the Northwest Quarter a distance of 558.81'; Thence N 89°56'18" E 889.64' to the East Line of First Avenue (as platted), the Southwest Corner of Lot 14 Schultz's Long Lake Lots, and the POINT OF BEGINNING; Thence N 01°15'51" W along the East Line of said First Avenue 199.96', to the Northwest Corner of Lot 13 Schultz's Long Lake Lots; Thence N 88°44'24" E along the North Line of said Lot 13, 168.67' to the beginning of a meander line along the West Line of said Long Lake; Thence S 31°31'47" W along said meander line 237.31' to the South Line of Lot 14 Schultz's Long Lake Lots and the North Line of First Avenue (as platted); Thence S 88°05'05" W along the North Line of said First Avenue, 40.14' to the Southwest Corner of Lot 14 Schultz's Long Lake Lots and the POINT OF BEGINNING.

The above described parcel of land contains 29,980 Square Feet, 0.7 Acres, more or less, including those lands lying between the above described meander line and the waters edge of said Long Lake and the lot lines extended to the waters edge.

Together with and subject to easements and restrictions of record or of use.

*Jeffrey T. Brock* 4/15/2022  
Jeffrey T. Brock, PLS 2642

RECEIVED BY LINCOLN COUNTY  
SURVEYOR THIS 15<sup>TH</sup> DAY  
OF July 20 22  
*Tony Dahn*  
COUNTY SURVEYOR



S 808A