

LINCOLN COUNTY PLAT OF SURVEY MAP

LOCATED IN PART OF LOT 29 OF BILLYS DIAMOND ACRES RECORDED AS DOCUMENT NO. 174239 IN VOLUME 5 PAGES 52-53, AND PART OF THE NORTHEAST QUARTER OF THE SOUTHEAST QUARTER OF SECTION 11, TOWNSHIP 34 NORTH, RANGE 5 EAST, TOWN OF TOMAHAWK, LINCOLN COUNTY, WISCONSIN

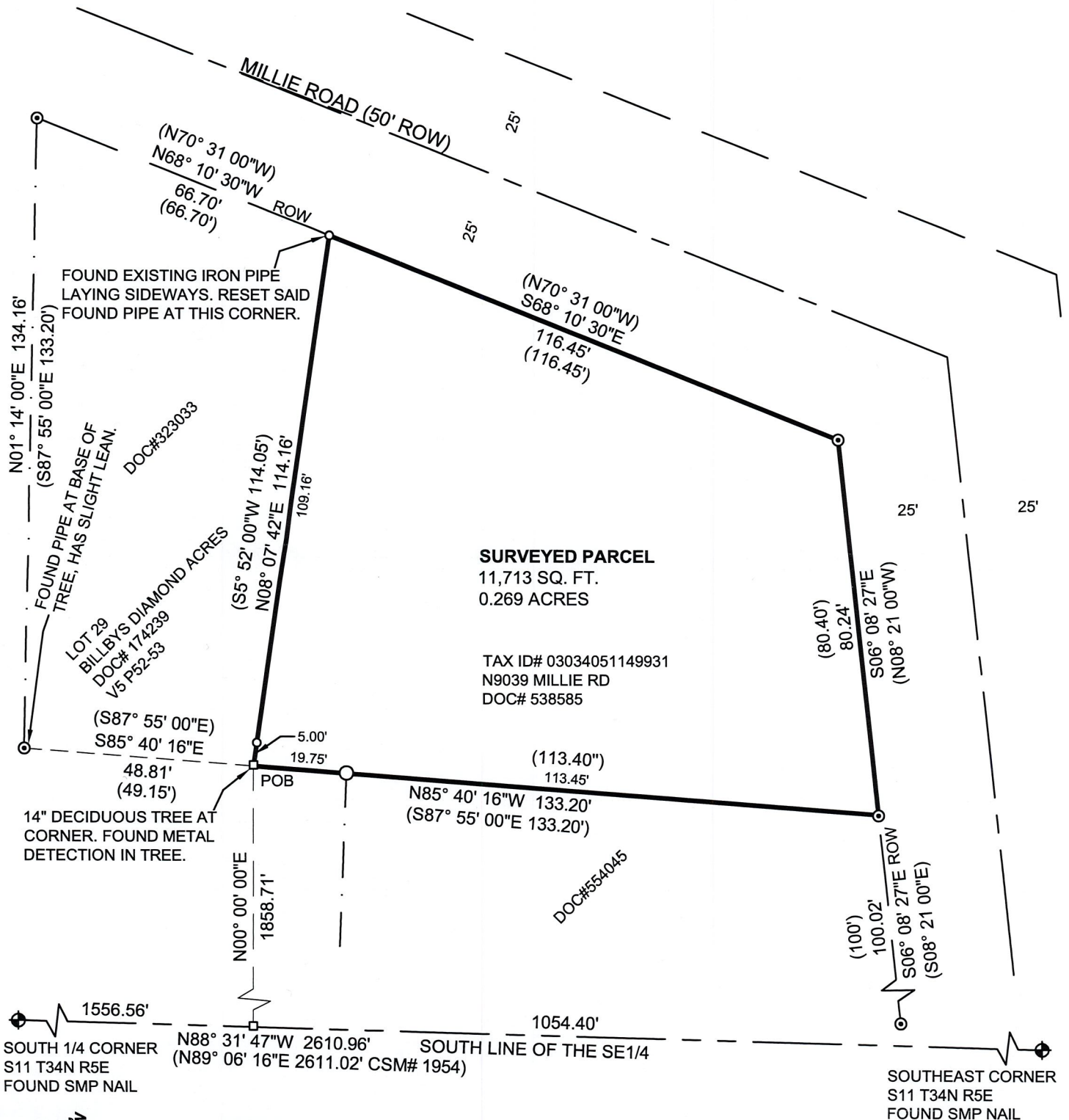

Bearings are referenced to the WISCONSIN, Lincoln County, NAD 83 (2011) and referenced to the South Line of the Southeast Quarter of S11, T34N, R5E measured as N88° 31' 47" W

mi-TECH
 4901 STEWART AVE.
 WAUSAU, WISCONSIN 54401
 PHONE: (715) 359-9400
 FAX: (715) 355-4199

PLAT OF SURVEY MAP
 FOR TOM FUHRMAN
 TOWN OF TOMAHAWK
 LINCOLN COUNTY
 WISCONSIN
 DATE OF SURVEY: 5-26-2022
 JOB# 10432
 SHEET 1 OF 2

WISCONSIN
 PRESTON A. LIPTACK
 S-3063
 WAUSAU
 WI
 SURVEYOR
 6-9-2022

S804A

LINCOLN COUNTY PLAT OF SURVEY MAP

LOCATED IN PART OF LOT 29 OF BILLBYS DIAMOND ACRES RECORDED AS DOCUMENT NO. 174239 IN VOLUME 5 PAGES 52-53, AND PART OF THE NORTHEAST QUARTER OF THE SOUTHEAST QUARTER OF SECTION 11, TOWNSHIP 34 NORTH, RANGE 5 EAST, TOWN OF TOMAHAWK, LINCOLN COUNTY, WISCONSIN

SURVEYOR'S CERTIFICATE:

I, Preston A. Liptack, Professional Land Surveyor S-3063, do hereby certify to the best of my knowledge and belief, that I have, by the direction of Thomas Fuhrman, fully complied with the provisions of AE-7 of the Statutes of Wisconsin; Surveyed, divided and mapped a correct and accurate representation of Part of LOT 29 OF BILLBYS DIAMOND ACRES RECORDED AS DOCUMENT NO. 174239 IN VOLUME 5 PAGES 52-53, AND PART OF THE NORTHEAST QUARTER OF THE SOUTHEAST QUARTER OF SECTION 11, TOWNSHIP 34 NORTH, RANGE 5 EAST, TOWN OF TOMAHAWK, LINCOLN COUNTY, WISCONSIN.

This map is a correct and accurate representation of said property more particularly described as follows:

Commencing at the Southeast Corner of said Section 11; thence North 88 degrees 31 minutes 47 seconds West along the South Line of the Southeast Quarter of said Section 11, a distance of 1054.40 feet; thence North 00 degrees 00 minutes 00 seconds East, a distance of 1858.71 feet to the Southwest corner of the Parcel described in a deed recorded as Document No. 538585 at the Lincoln County Register of Deeds Office, and the Point of Beginning; thence North 08 degrees 07 minutes 42 seconds East along the West Line of said Parcel, a distance of 114.16 feet to the Northwest Corner of said Parcel and the South Right-of-Way (ROW) Line of Millie Road; thence South 68 degrees 10 minutes 30 seconds East along the North Line of said Parcel and said South ROW Line, a distance of 116.45 feet to the Northeast Corner of said Parcel and the West ROW Line of said Millie Road; thence South 06 degrees 08 minutes 27 seconds East along the East Line of said Parcel and said West ROW Line, a distance of 80.24 feet to the Southeast Corner of said Parcel; thence North 85 degrees 40 minutes 16 seconds West along the South Line of said Parcel, a distance of 133.20 feet to the Point of Beginning. Also subject to any part there of used for highway purposes; and subject to easements and restrictions of record.

Said property containing 11,713 square feet or 0.269 Acres.

Dated this 9 day of June, 2022

Preston A. Liptack, P.L.S. No. S-3063

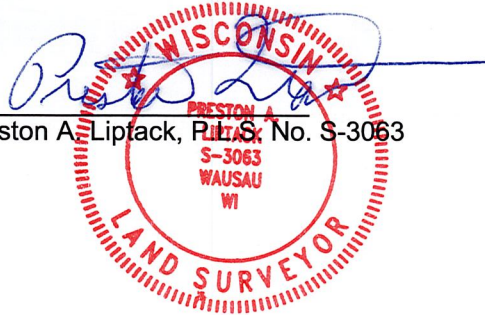

RECEIVED BY LINCOLN COUNTY
SURVEYOR THIS 14TH DAY
OF June 20 22
Tom Doherty
COUNTY SURVEYOR

mi-TECH

4901 STEWART AVE.
WAUSAU, WISCONSIN 54401
PHONE: (715) 359-9400
FAX: (715) 355-4199

PLAT OF SURVEY MAP
FOR TOM FUHRMAN
TOWN OF TOMAHAWK
LINCOLN COUNTY
WISCONSIN
DATE OF SURVEY: 5-26-2022
JOB# 10432
SHEET 2 OF 2

S804B