

PLAT OF SURVEY

LOT 1 OF BLOCK 2 OF AMENT SUBDIVISION, LOCATED IN GOVERNMENT LOT 7 OF SECTION 9, TOWNSHIP 31 NORTH, RANGE 6 EAST, CITY OF MERRILL, LINCOLN COUNTY, WI.

NORTHCENTRAL LAND SURVEYING, LLC
 163957 OWL RIDGE ROAD, WAUSAU, WISCONSIN 54403
 WEBSITE: www.NorthCentralLandSurveying.com
 PHONE: 715-297-8343
 EMAIL: JasonPflieger@gmail.com
 DRAFTED & DRAWN BY: JASON J. PFLIEGER
 OWNER OF PROPERTY: STEPHEN MCLENITHAN
 SURVEY PREPARED FOR: STEPHEN MCLENITHAN
 DATE OF FIELDWORK: 5/24/2022
 FILE NUMBER: 2022065 MCLENITHAN

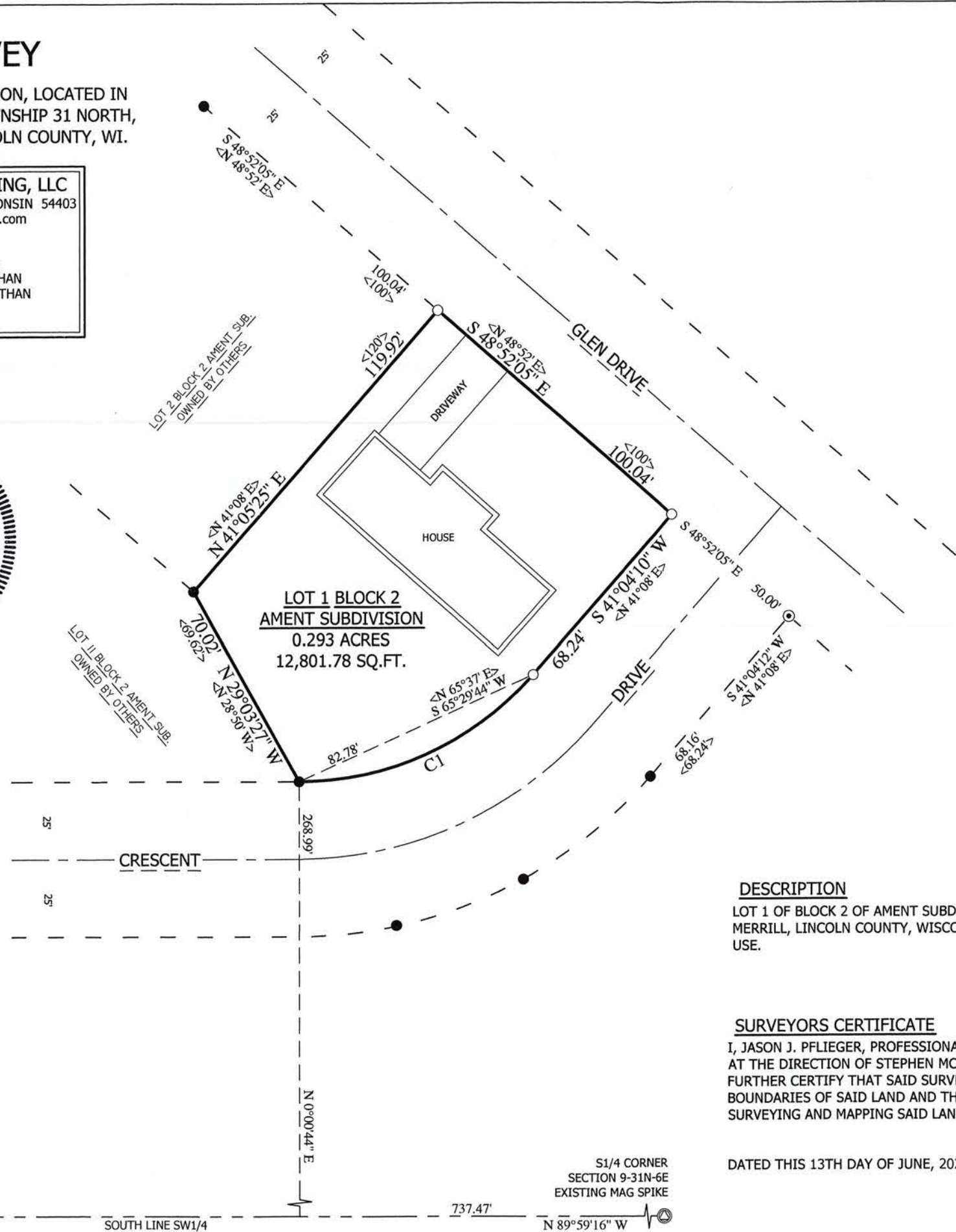

LEGEND

- ⊙ = SECTION CORNER AS NOTED
- = 3/4" X 18" REBAR 1.50lbs/ft SET
- = 1.25" OD IRON PIPE FOUND
- ⊙ = 1.5" OD IRON PIPE FOUND
- < > = PREVIOUSLY RECORDED AS

BEARING REFERENCE

BEARINGS REFERENCED TO THE SOUTH LINE OF THE SW1/4 BEARING N 89°59'16" W PER WCCS (LINCOLN COUNTY) NAD83 (2011)

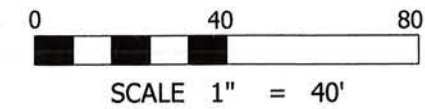

CURVE TABLE

CURVE	LENGTH	RADIUS	DELTA
C1	85.35'	100.00'	48°54'00"

DESCRIPTION

LOT 1 OF BLOCK 2 OF AMENT SUBDIVISION, LOCATED IN GOVERNMENT LOT 7 OF SECTION 9, TOWNSHIP 31 NORTH, RANGE 6 EAST, CITY OF MERRILL, LINCOLN COUNTY, WISCONSIN. SUBJECT TO ALL EASEMENTS, RESTRICTIONS, RESERVATIONS AND RIGHTS OF WAY OF RECORD AND USE.

SURVEYORS CERTIFICATE

I, JASON J. PFLIEGER, PROFESSIONAL LAND SURVEYOR S-3148-8, DO HEREBY CERTIFY TO THE BEST OF MY KNOWLEDGE AND BELIEF, THAT AT THE DIRECTION OF STEPHEN MCLENITHAN, OWNER OF SAID LANDS, I HAVE SURVEYED AND MAPPED THE LANDS DESCRIBED HEREON. I FURTHER CERTIFY THAT SAID SURVEY AND MAP THEREOF ARE A CORRECT AND ACCURATE REPRESENTATION OF THE EXTERIOR BOUNDARIES OF SAID LAND AND THAT I HAVE FULLY COMPLIED WITH THE PROVISIONS OF WISCONSIN ADMINISTRATIVE CODE A-E7 IN SURVEYING AND MAPPING SAID LANDS.

DATED THIS 13TH DAY OF JUNE, 2022

RECEIVED BY LINCOLN COUNTY
 SURVEYOR THIS 15TH DAY
 OF June 20 22
 Jason Pflieger
 COUNTY SURVEYOR

J-P
 JASON J. PFLIEGER P.L.S. 3148-8

S803B