

emcs inc

Transforming challenges into SOLUTIONS

500 North 17th Avenue Wausau, WI 54401
715.845.1081 phone 715.845.1099 fax
www.emcsinc.com



PLAT OF SURVEY

BEING THE NORTH LINE OF THE NE1/4 OF THE SE1/4 AND THE NORTH LINE OF THE NW1/4 OF THE SE1/4 OF SECTION 6, TOWNSHIP 34 NORTH, RANGE 4 EAST, TOWN OF TOMAHAWK, LINCOLN COUNTY, WISCONSIN.

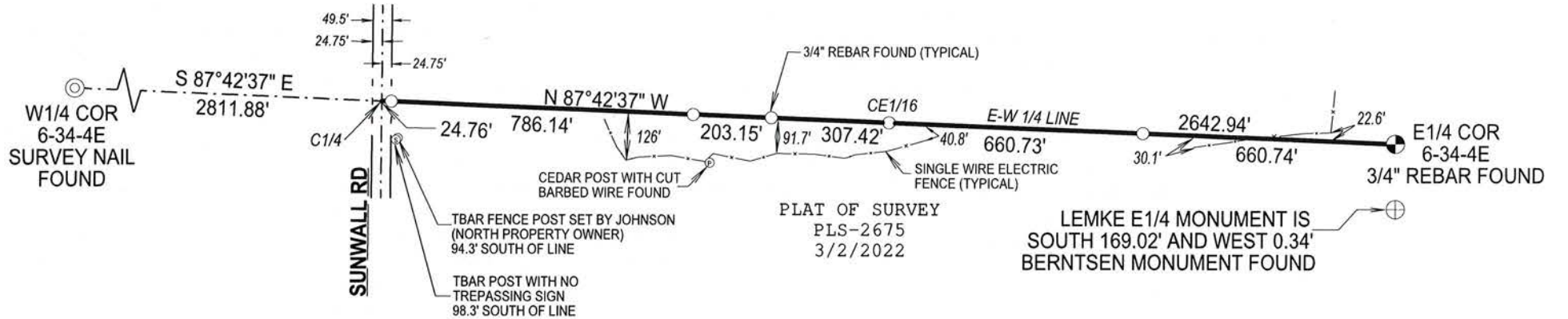

SURVEYOR'S CERTIFICATE:

I, KEVIN C. BOYER, PROFESSIONAL LAND SURVEYOR WITH EMCS, INC., HEREBY CERTIFY:

THAT I HAVE SURVEYED AND MAPPED THIS PLAT, BEING THE NORTH LINE OF THE NE1/4 OF THE SE1/4 AND THE NORTH LINE OF THE NW1/4 OF THE SE1/4 OF SECTION 6, TOWNSHIP 34 NORTH, RANGE 4 EAST, TOWN OF TOMAHAWK, LINCOLN COUNTY, WISCONSIN. , MORE PARTICULARLY DESCRIBED AS FOLLOWS:

COMMENCING AT THE E1/4 CORNER OF 6-34-4E, BEING THE POINT OF BEGINNING'

THENCE ALONG THE EAST-WEST QUARTER LINE N87°42'37"W, A DISTANCE OF 2642.94 FEET TO THE NORTHWEST CORNER OF THE SE1/4 AND THE POINT OF ENDING;

SUBJECT TO RIGHT-OF-WAYS, EASEMENTS, RESTRICTONS AND RESERVATIONS OF RECORD.

THAT I HAVE MADE SUCH SURVEY AND PLAT BY THE DIRECTION OF TERENCE AND KAREN JOHNSON AND THAT SUCH PLAT IS A CORRECT REPRESENTATION OF ALL OF THE EXTERIOR BOUNDARIES OF THE LAND SURVEYED.

THAT I HAVE FULLY COMPLIED WITH THE PROVISIONS OF A-E 7 OF THE WISCONSIN ADMINISTRATIVE CODE IN SURVEYING AND MAPPING THE SAME TO THE BEST OF MY KNOWLEDGE AND BELIEF.

DATED THIS 21st DAY OF April, 2022

Kevin C. Boyer

KEVIN C. BOYER
PLS-2675

RECEIVED BY LINCOLN COUNTY
SURVEYOR THIS 27TH DAY
OF April 2022
Tony Dal...
COUNTY SURVEYOR

DRAWN BY: KCB
DRAWING DATE: 4/21/2022
FIELD SURVEY: 4/21/2022
DRAWING FILE: 5489 POS
REVISION DATE:

PREPARED FOR:
TERRENCE AND KAREN JOHNSON
N9604 SUNWALL RD
TRIPOLI, WI 54564

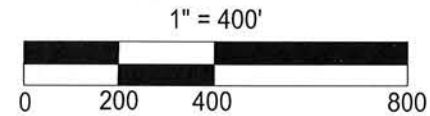

S800A