

PLAT OF SURVEY

Of the South line of Lot 19 of the Plat of Lake View Water Front Lots and the extension thereof, located in part of Government Lot 7, Section 36, Township 32 North, Range 6 East, Town of Merrill, Lincoln County, Wisconsin.

BEARINGS ARE BASED ON THE WISCONSIN COUNTY COORDINATE SYSTEM, LINCOLN COUNTY NAD 83 (2011) AND REFERENCED TO THE EAST LINE OF THE SOUTHEAST 1/4 OF SECTION 36, TOWNSHIP 32 NORTH, RANGE 6 EAST, MEASURED TO BEAR SOUTH 00°12'50" EAST.

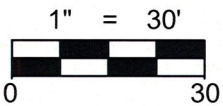
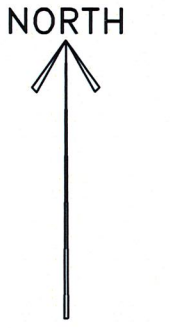
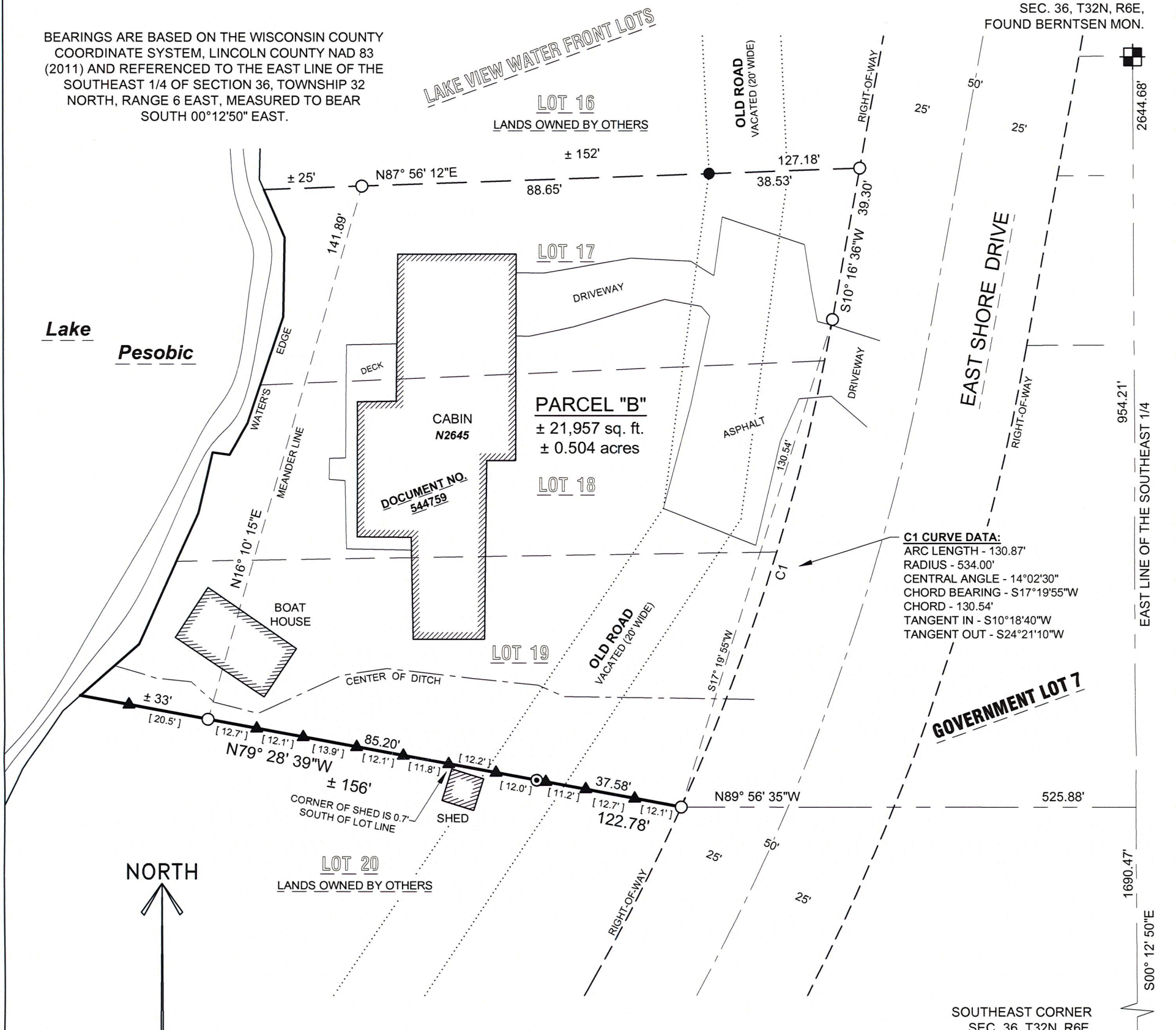

LEGAL DESCRIPTION

Of the South line Lot 19 of the Plat of Lake View Water Front Lots and the extension thereof, located in part of Government Lot 7 of Section 36, Township 32 North, Range 6 East, Town of Merrill, Lincoln County, Wisconsin, described as follows:

Commencing at the East 1/4 corner of said Section 36; Thence South 00°12'50" East along the East line of said Southeast 1/4, 954.21 feet; Thence North 89°56'35" West, 525.88 feet to a point on the West right-of-way line of East Shore Drive and the South Line of Lot 19 of the Plat of Lake View Water Front Lots and the extension thereof, said point being the point of beginning; Thence North 79°28'39" West along the South line of said Lot 19 and the extension thereof, 122.78 feet to the water's edge of Lake Pesobic and the termination of said line.

That said line is subject to all easements, restrictions and right-of-ways of record.

SURVEYOR'S CERTIFICATE:

I, Christopher L. Fieri, Professional Land Surveyor S-2954, do hereby certify to the best of my knowledge and belief, that at the direction of Mui Stoecker, owner of said lands, I have surveyed and mapped the line described hereon. I further certify that said survey and map thereof are a correct and accurate representation of the exterior boundaries of said line and that I have fully complied with the provisions of Wisconsin Administrative Code A-E7 in surveying and mapping said lands.

Dated this 10th day of MARCH 2022

Christopher L. Fieri
Riverside Land Surveying LLC
Christopher L. Fieri
WI P.L.S. S-2954

RECEIVED BY LINCOLN COUNTY
SURVEYOR THIS 28TH DAY
OF March 20 22
Tony Dahr
COUNTY SURVEYOR



SHEET
1 OF 1

PLAT OF SURVEY FOR MUI STOECKER
N2645 EAST SHORE DRIVE
MERRILL, WI 54452

REVISION
SURVEYED BY: CLF
DRAWN BY: MFL
CHECKED BY: CLF
APPROVED BY:
DATE: MARCH 8, 2022



5310 WILLOW STREET, WESTON, WI 54476
PH 715-241-7500 - FAX 715-355-6894
email - mail@riversidelandsurveying.com

PROJECT No.
2242

S796A