

HARRISON LAKES PRESERVE, SUBDIVISION - SHEET 1

LOCATED IN THE SE 1/4 - SE 1/4, SECTION 9 AND THE NORTH 1/2 OF GOVERNMENT LOT 1, SECTION 10, T34N, R08E
TOWN OF HARRISON, LINCOLN COUNTY, WISCONSIN

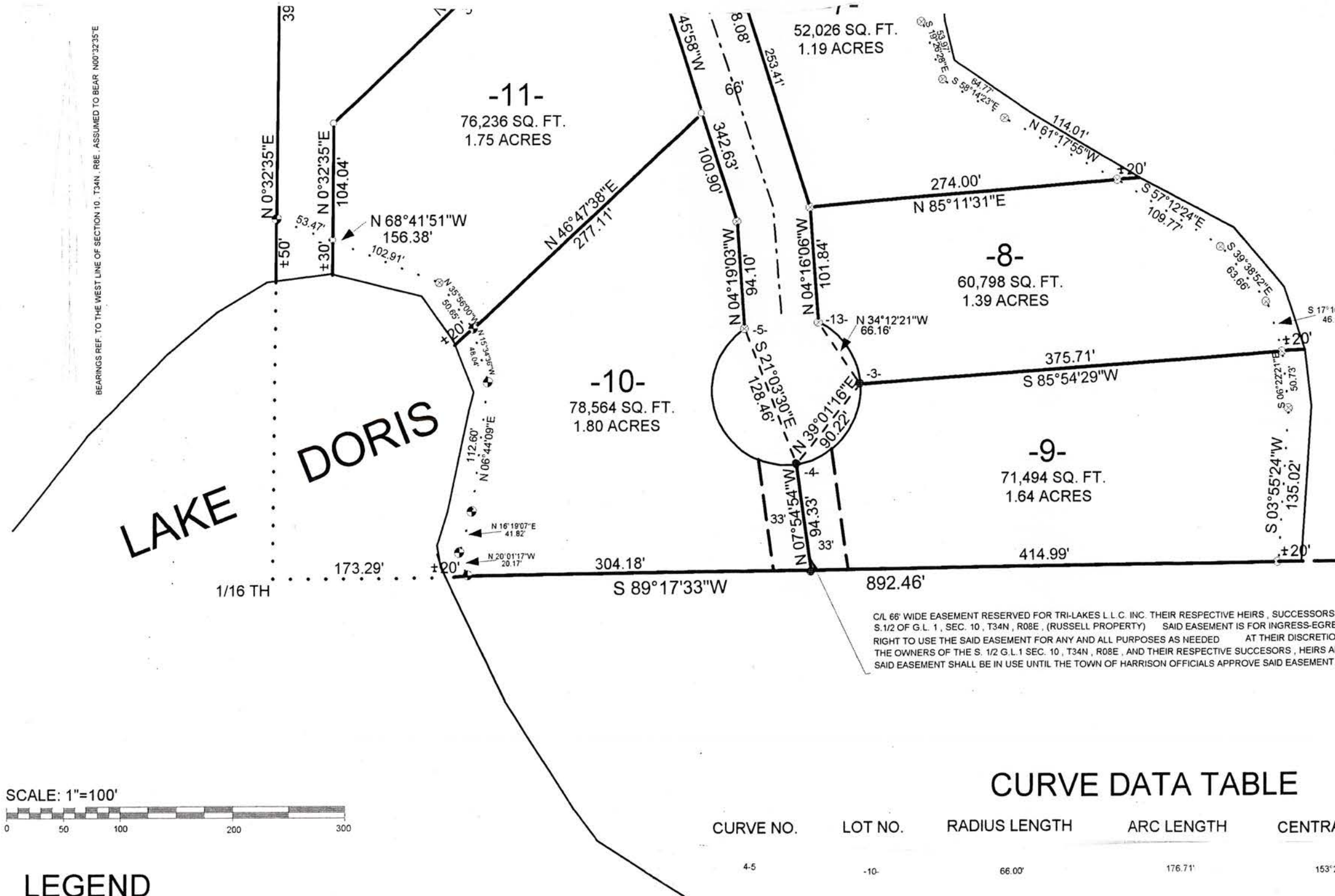

I, Lester J. Schmit, Professional Land Surveyor S-1192 hereby certify that I have located, surfaced & flagged with surveyor ribbon, the iron pipes at the corners of Lot 10 as shown hereon, and the meander iron pipes near the shore of Doris Lake. I also brushed and ribboned the lateral boundary lines of said Lot 10. I have done this work at the direction of Gary Kuber. And that this work is accurate and correct to the best of my knowledge and belief.

Lester J. Schmit

Lester J. Schmit R.L.S. S-1192
Professional Land Surveyor
Dated this 7th day of November 2019



S 795A

LEGEND

- FOUND 1" IRON PIPE
- FOUND 1 1/4" IRON PIPE
- ⊗ FOUND 2" IRON PIPE
- FOUND GRANITE MONUMENT
- ⚡ SET 2" X 30" IRON PIPE 3.65 LBS. PER LIN. FT.
- SET 1" X 24" IRON PIPE 1.13 LBS. PER LIN. FT.

RECEIVED BY LINCOLN COUNTY
SURVEYOR THIS 16TH DAY
OF March 20 22
Jerry Dahl
COUNTY SURVEYOR