

## PLAT OF SURVEY

BEING PART OF THE SE1/4 OF THE SE1/4, PART OF THE NE1/4 OF THE SE1/4 AND PART OF THE NW1/4 OF THE SE1/4 OF SECTION 6, TOWNSHIP 34 NORTH, RANGE 4 EAST, TOWN OF TOMAHAWK, LINCOLN COUNTY, WISCONSIN.

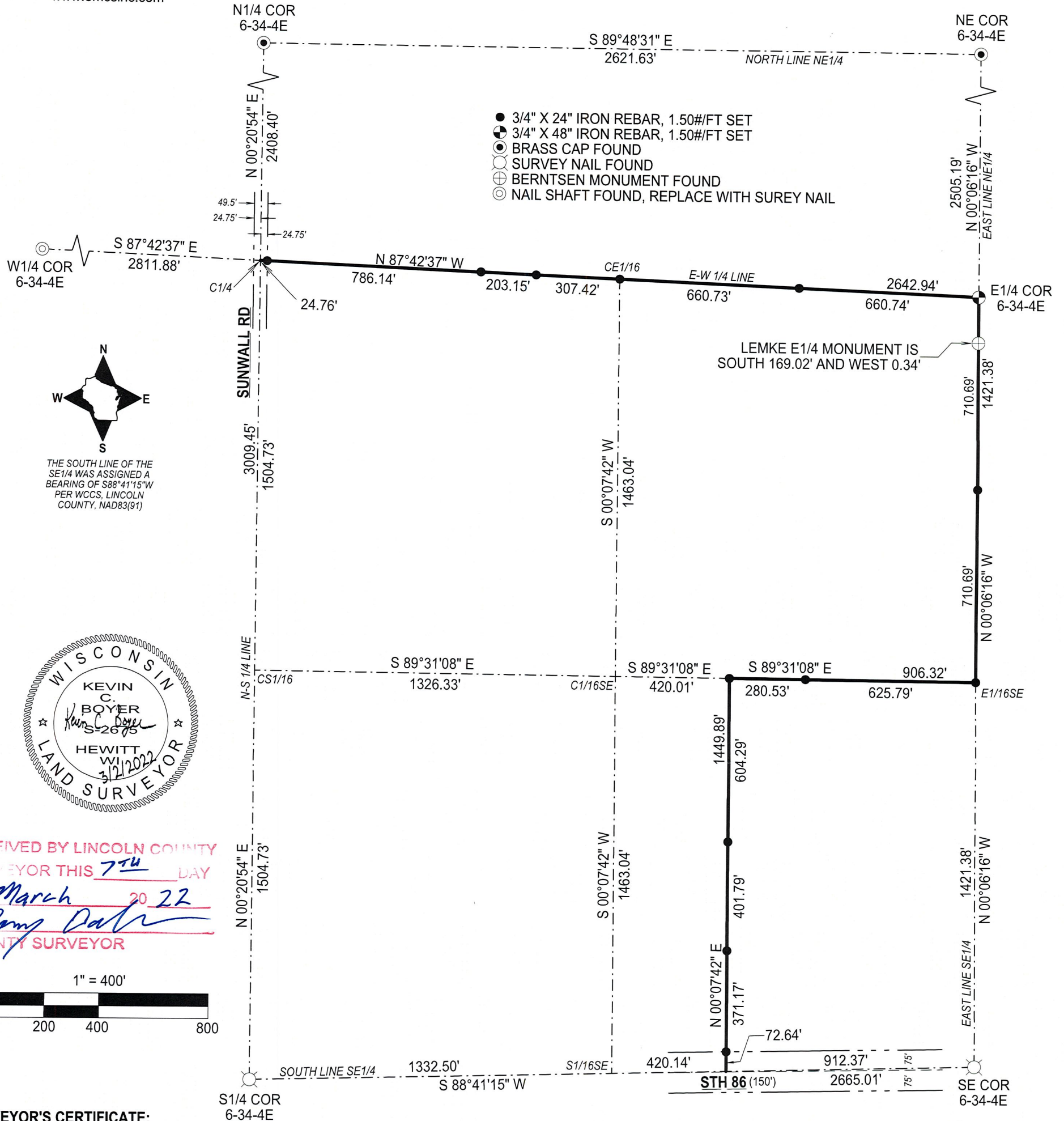

RECEIVED BY LINCOLN COUNTY  
SURVEYOR THIS 7<sup>TH</sup> DAY  
OF March 20 22  
*Tom Doherty*  
COUNTY SURVEYOR

**SURVEYOR'S CERTIFICATE:**

I, KEVIN C. BOYER, PROFESSIONAL LAND SURVEYOR WITH EMCS, INC., HEREBY CERTIFY:

THAT I HAVE SURVEYED AND MAPPED THIS PLAT, BEING PART OF THE SE1/4 OF THE SE1/4, PART OF THE NE1/4 OF THE SE1/4 AND PART OF THE NW1/4 OF THE SE1/4 OF SECTION 6, TOWNSHIP 34 NORTH, RANGE 4 EAST, TOWN OF TOMAHAWK, LINCOLN COUNTY, WISCONSIN, MORE PARTICULARLY DESCRIBED AS FOLLOWS:

COMMENCING AT THE SE CORNER OF 6-34-4E;

THENCE ALONG THE SOUTH LINE OF THE SE1/4 S88°41'15"W, A DISTANCE OF 912.37 FEET TO THE POINT OF BEGINNING;

THENCE PARALEL TO THE WEST LINE OF THE SE1/4 OF THE SE1/4 N00°07'42"E, A DISTANCE OF 1449.89 FEET TO THE NORTH LINE OF THE SE1/4 OF THE SE1/4;

THENCE ALONG THE NORTH LINE OF THE SE1/4 OF THE SE1/4 S89°31'08"E, A DISTANCE OF 906.32 FEET TO THE NORTHEAST CORNER OF THE SE1/4 OF THE SE1/4;

THENCE ALONG THE EAST LINE OF THE SE1/4 N00°06'16"W, A DISTANCE OF 1421.38 FEET TO THE NORTHEAST CORNER OF THE NE1/4 OF THE SE1/4;

THENCE ALONG THE EAST-WEST QUARTER LINE N87°42'37"W, A DISTANCE OF 2642.94 FEET TO THE NORTHWEST CORNER OF THE SE1/4 AND THE POINT OF ENDING

THAT I HAVE MADE SUCH SURVEY AND PLAT BY THE DIRECTION OF ALLEN AND SHERI HARTMAN AND THAT SUCH PLAT IS A CORRECT REPRESENTATION OF ALL OF THE EXTERIOR BOUNDARIES OF THE LAND SURVEYED.

THAT I HAVE FULLY COMPLIED WITH THE PROVISIONS OF A-E 7 OF THE WISCONSIN ADMINISTRATIVE CODE IN SURVEYING AND MAPPING THE SAME TO THE BEST OF MY KNOWLEDGE AND BELIEF.

DATED THIS 2nd DAY OF March, 2022

*Kevin C. Boyer*  
KEVIN C. BOYER  
PLS-2675

DRAWN BY: KCB  
DRAWING DATE: 3/1/2022  
FIELD SURVEY: 2/28/2022  
DRAWING FILE: 5469 POS  
REVISION DATE:

PREPARED FOR:  
ALLEN AND SHERI HARTMAN  
11108 POINT CREEK RD  
NEWTON, WI 53063

**5794B**