

Lot 3 of Certified Survey Map No. 932
(Volume 4 Page 294)
Part of Government Lot 7
SECTION 15, TOWNSHIP 34 NORTH, RANGE 8 EAST
Town of Harrison, Lincoln County, Wisconsin

NOTES

- 1) IRON PIPE DIAMETERS GIVEN ARE OUTSIDE DIAMETERS.
- 2) IT IS NOT THE INTENT OF THIS SURVEY MAP TO SHOW ALL EASEMENTS.
- 3) THE ORDINARY HIGH WATER MARK (OHWM) SHOWN HEREON IS FOR REFERENCE ONLY AND IS APPROXIMATE. ANY LAND BELOW THE OHWM OF A LAKE OR NAVIGABLE STREAM IS SUBJECT TO THE PUBLIC TRUST IN NAVIGABLE WATERS THAT IS ESTABLISHED UNDER ARTICLE IX, SECTION 1 OF THE STATE CONSTITUTION.
- 4) THERE WERE NO BUILDINGS ON THIS PROPERTY WHEN THE FIELD SURVEY WAS PERFORMED.

RECEIVED BY LINCOLN COUNTY
SURVEYOR THIS 21ST DAY
OF February 20 22
Tony Delle
COUNTY SURVEYOR

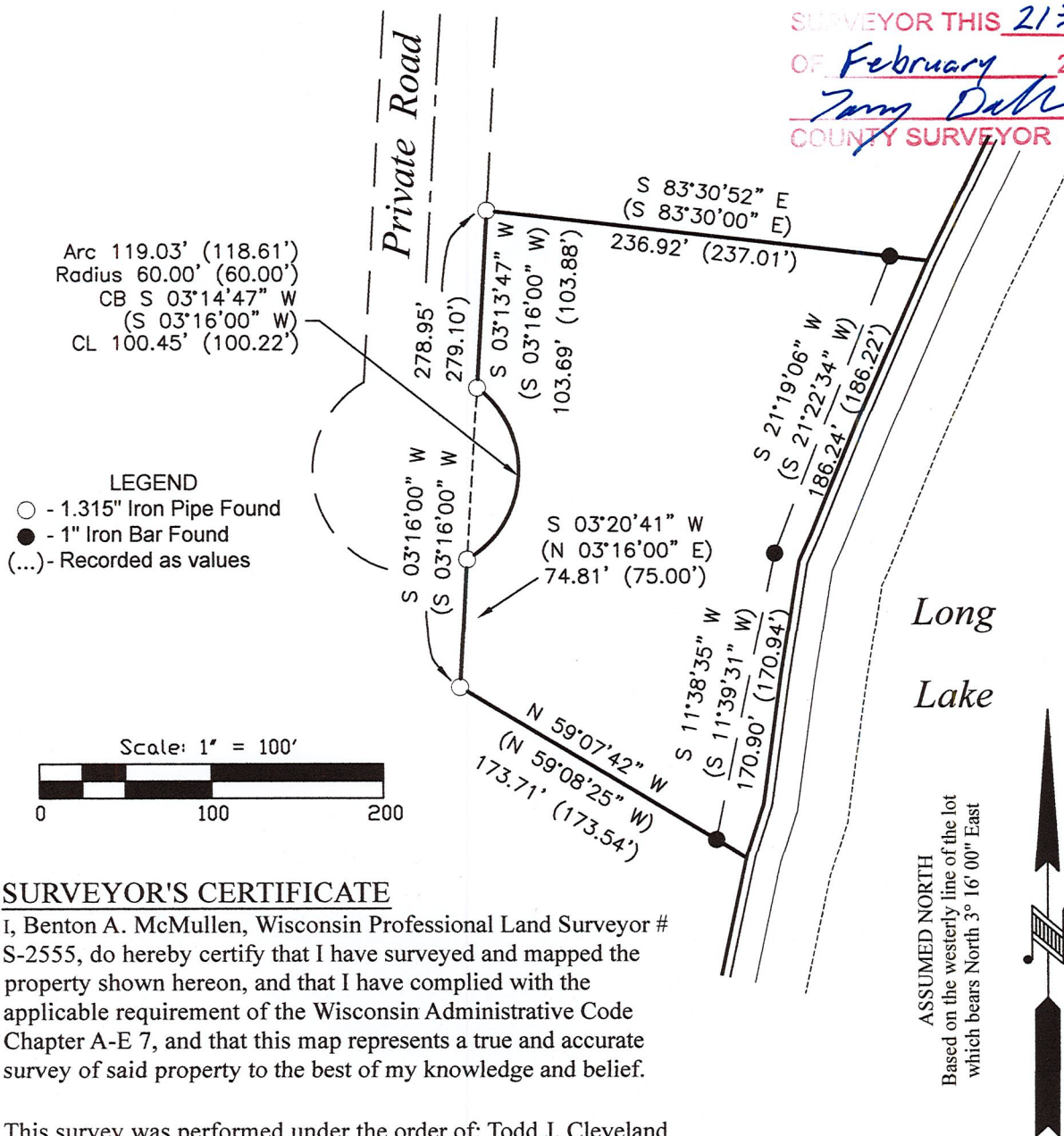

SURVEYOR'S CERTIFICATE

I, Benton A. McMullen, Wisconsin Professional Land Surveyor # S-2555, do hereby certify that I have surveyed and mapped the property shown hereon, and that I have complied with the applicable requirement of the Wisconsin Administrative Code Chapter A-E 7, and that this map represents a true and accurate survey of said property to the best of my knowledge and belief.

This survey was performed under the order of: Todd J. Cleveland

WISCONSIN
BENTON A. McMULLEN
S-2555
MINOCQUA
WI
PROFESSIONAL LAND SURVEYOR
Benton A. McMullen
PROFESSIONAL LAND SURVEYOR
BENTON A. MCMULLEN
NUMBER: S-2555

FIELD SURVEY WORK COMPLETED ON
THE 13th DAY OF May, 2021

MCMULLEN & ASSOCIATES, INCORPORATED <i>"Your true north surveyors and soil testers"</i> PO BOX 51, MINOCQUA, WISCONSIN 54548 TELEPHONE (715) 356-3011		
"CLEVELAND SURVEY"		
DRAFTED BY: Benton A. McMullen	DATE: August 16, 2021	
SCALE: 1" = 100'	JOB NO: 221017	SHEET 1 OF 1 SHEETS

S 793 B