

# PLAT OF SURVEY

LOT 2 CSM 433-2-217, LOCATED IN THE NW 1/4 OF THE NE 1/4 AND NE 1/4 OF THE NE 1/4 IN SECTION 23, TOWNSHIP 31 NORTH, RANGE 6 EAST, TOWN OF SCOTT, LINCOLN COUNTY, WISCONSIN.

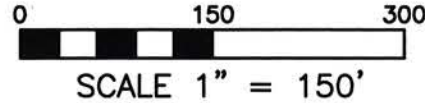

## LEGEND

- ⊙ = GOVERNMENT CORNER LOCATION PER COUNTY SURVEY RECORDS
- ⊙ = 3/4" REBAR FOUND IN PLACE
- ⊙ = 1.660" OUTSIDE DIAMETER IRON PIPE FOUND IN PLACE
- ⊙ = 1 1/4" REBAR FOUND IN PLACE
- < > = PREVIOUSLY RECORDED AS CSM = CERTIFIED SURVEY MAP

BEARINGS REFERENCED TO THE NORTH LINE OF NE1/4 BEARING S 89°54'15" E PER WISCONSIN COUNTY COORDINATE SYSTEM (LINCOLN) NAD83 (2011)



RECEIVED BY LINCOLN COUNTY SURVEYOR THIS 26<sup>TH</sup> DAY OF January 20 22  
*Tony Dahn*  
 COUNTY SURVEYOR

## SURVEYORS CERTIFICATE

I, TIMOTHY G. VREELAND, PROFESSIONAL LAND SURVEYOR, DO HEREBY CERTIFY THAT AT THE DIRECTION OF PATRICK KEHOE, I SURVEYED AND MAPPED ALL OF LOT 2 OF CERTIFIED SURVEY MAP NUMBER 433, VOLUME 2 OF PAGE 217, DOCUMENT NUMBER 282216, LOCATED IN THE NORTHEAST 1/4 OF THE NORTHEAST 1/4 AND NORTHWEST 1/4 OF THE NORTHEAST 1/4, SECTION 23, TOWNSHIP 31 NORTH, RANGE 6 EAST, TOWN OF SCOTT, LINCOLN COUNTY, WISCONSIN, DESCRIBED AS FOLLOWS:

THAT SUCH MAP IS A CORRECT REPRESENTATION OF ALL EXTERIOR BOUNDARIES OF THE LAND SURVEYED AND THE SURVEY MAP THEREOF MADE.

THAT I HAVE FULLY COMPLIED WITH CHAPTER A-E 7 OF THE WISCONSIN ADMINISTRATIVE CODE ALL TO THE BEST OF MY KNOWLEDGE AND BELIEF IN SURVEYING, DIVIDING AND MAPPING THE SAME.

*T. G. Vreeland*  
 TIMOTHY G. VREELAND P.L.S. 2291

DATED THIS 20TH DAY OF JANUARY, 2022  
 SURVEY PERFORMED JANUARY 18TH, 2022  
 DUSTIN M. VREELAND E-46804-6 CREW CHIEF

**VREELAND ASSOCIATES, INC.**  
 6103 DAWN STREET WESTON, WI. 54476  
 PH (715) 241-0947 tim@vreelandassociates.us

PREPARED FOR:  
**PATRICK KEHOE**

FILE #: 22-0002 KEHOE DRAFTED BY: TIMOTHY G. VREELAND DRAWN BY: DUSTIN M. VREELAND

NORTH 1/4 CORNER SECTION 23-31-6 EAST BERNTSEN MON. FOUND

**JOE SNOW ROAD**

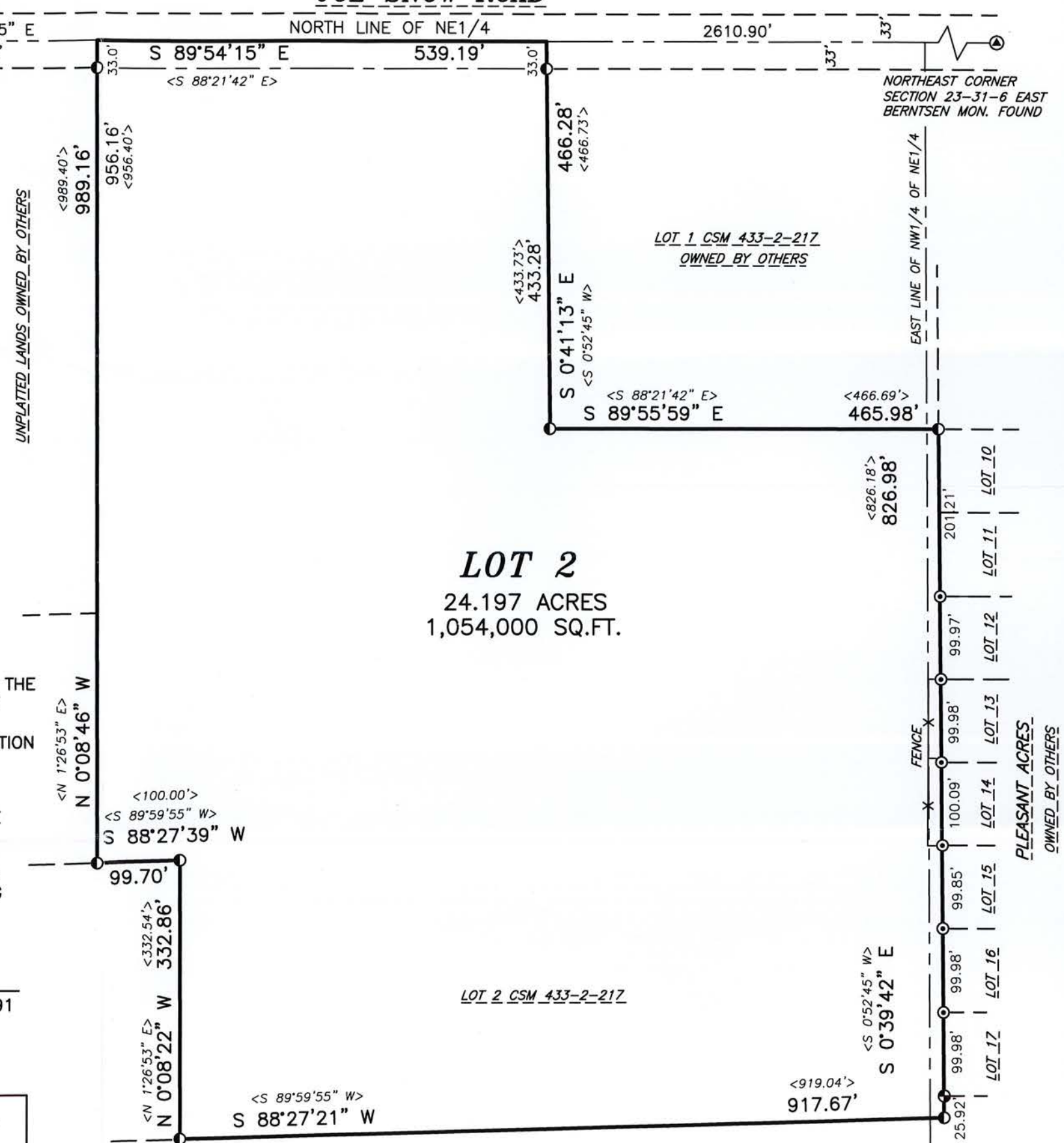

S 792B