

SURVEY OF DOCUMENT #319277
AS LOCATED IN PART OF GOV'T. LOT 2, SEC. 10,
T. 34 N., R. 8 E., TOWN OF HARRISON,
LINCOLN COUNTY, WI.

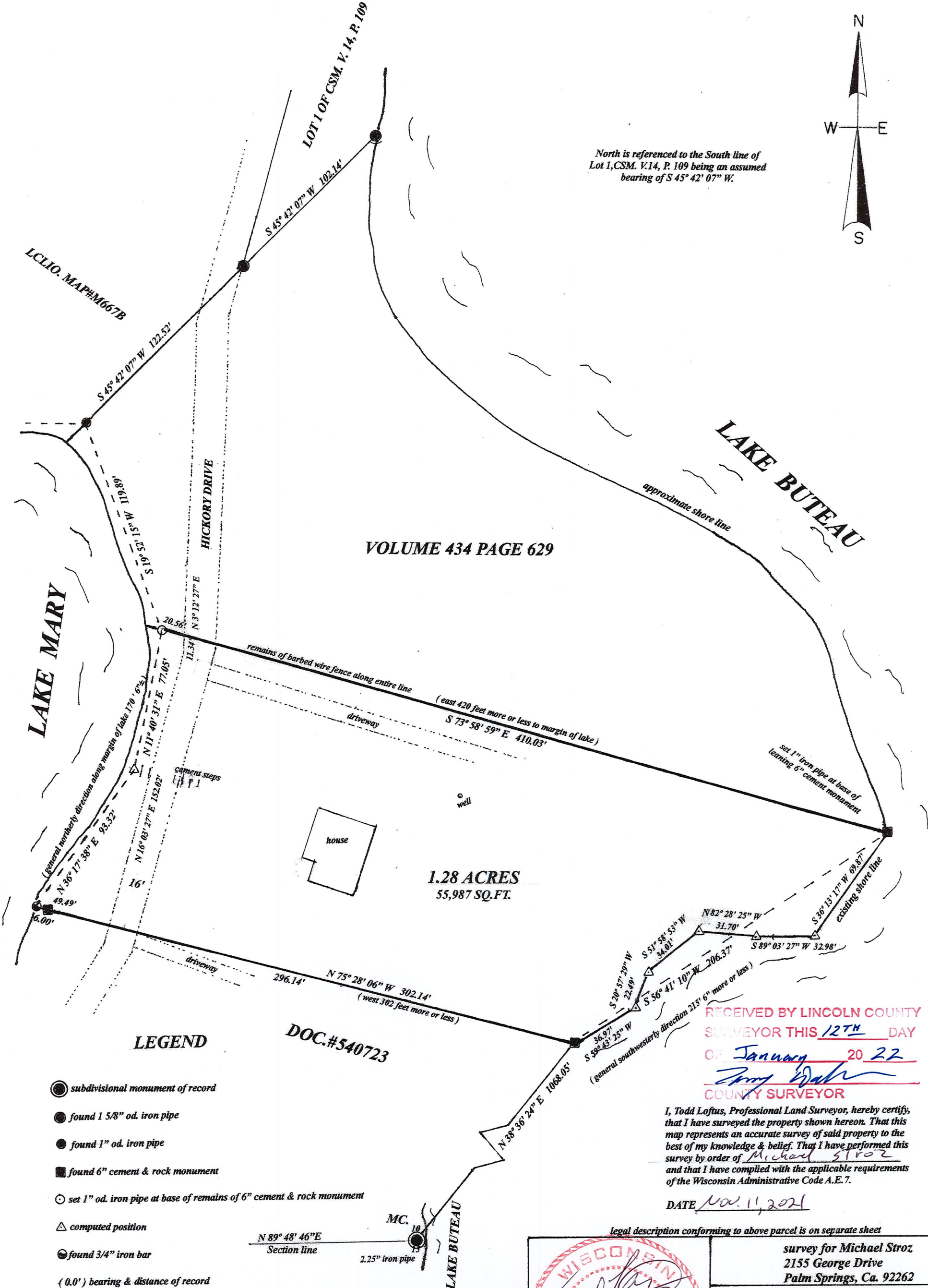

North is referenced to the South line of Lot 1, CSM. V.14, P. 109 being an assumed bearing of S 45° 42' 07" W.



VOLUME 434 PAGE 629

1.28 ACRES
55,987 SQ. FT.

LEGEND

- subdivisinal monument of record
- found 1 5/8" od. iron pipe
- found 1" od. iron pipe
- found 6" cement & rock monument
- set 1" od. iron pipe at base of remains of 6" cement & rock monument
- △ computed position
- found 3/4" iron bar
- (0.0') bearing & distance of record

DOC.#540723

N 89° 48' 46" E
Section line

SCALE

1" = 50'

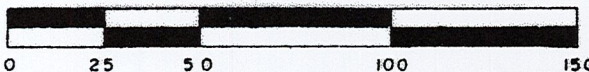

RECEIVED BY LINCOLN COUNTY
 SURVEYOR THIS 12TH DAY
 OF January 20 22
Tony Dahn
 COUNTY SURVEYOR

I, Todd Loftus, Professional Land Surveyor, hereby certify, that I have surveyed the property shown hereon. That this map represents an accurate survey of said property to the best of my knowledge & belief. That I have performed this survey by order of Michael Stroz and that I have complied with the applicable requirements of the Wisconsin Administrative Code A.E. 7.

DATE Nov. 11, 2021

legal description conforming to above parcel is on separate sheet

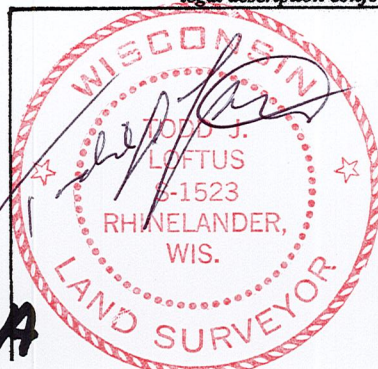

survey for Michael Stroz
 2155 George Drive
 Palm Springs, Ca. 92262

LOFTUS SURVEYING
 5437 RIVERVIEW DRIVE
 RHINELANDER, WI. 54501
 TEL/FAX 715-369-1142
 hodag28@hotmail.com

3019B7

S792A