

SURVEY OF DOC.#525629

LOCATED IN PART OF GOV'T. LOT 2,

SEC. 25, T. 35 N., R. 8 E.,

TOWN OF HARRISON, LINCOLN COUNTY, WI.

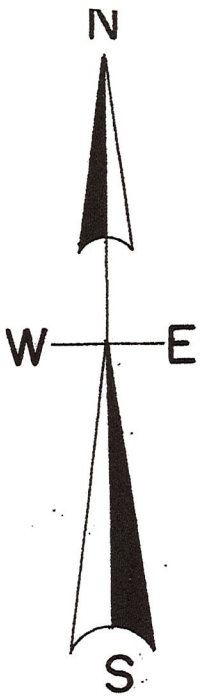

Revised March 25th, 2018 at the request of attorney Randy Frokjer to show the existing bituminous area of the town road, the dashed line bearing and distance from the Southwest corner of Zibolski's lot to the 1/2" iron pipe situated on the shore line south of the boat slip and what was found along the south lot line of parcel No. 4.

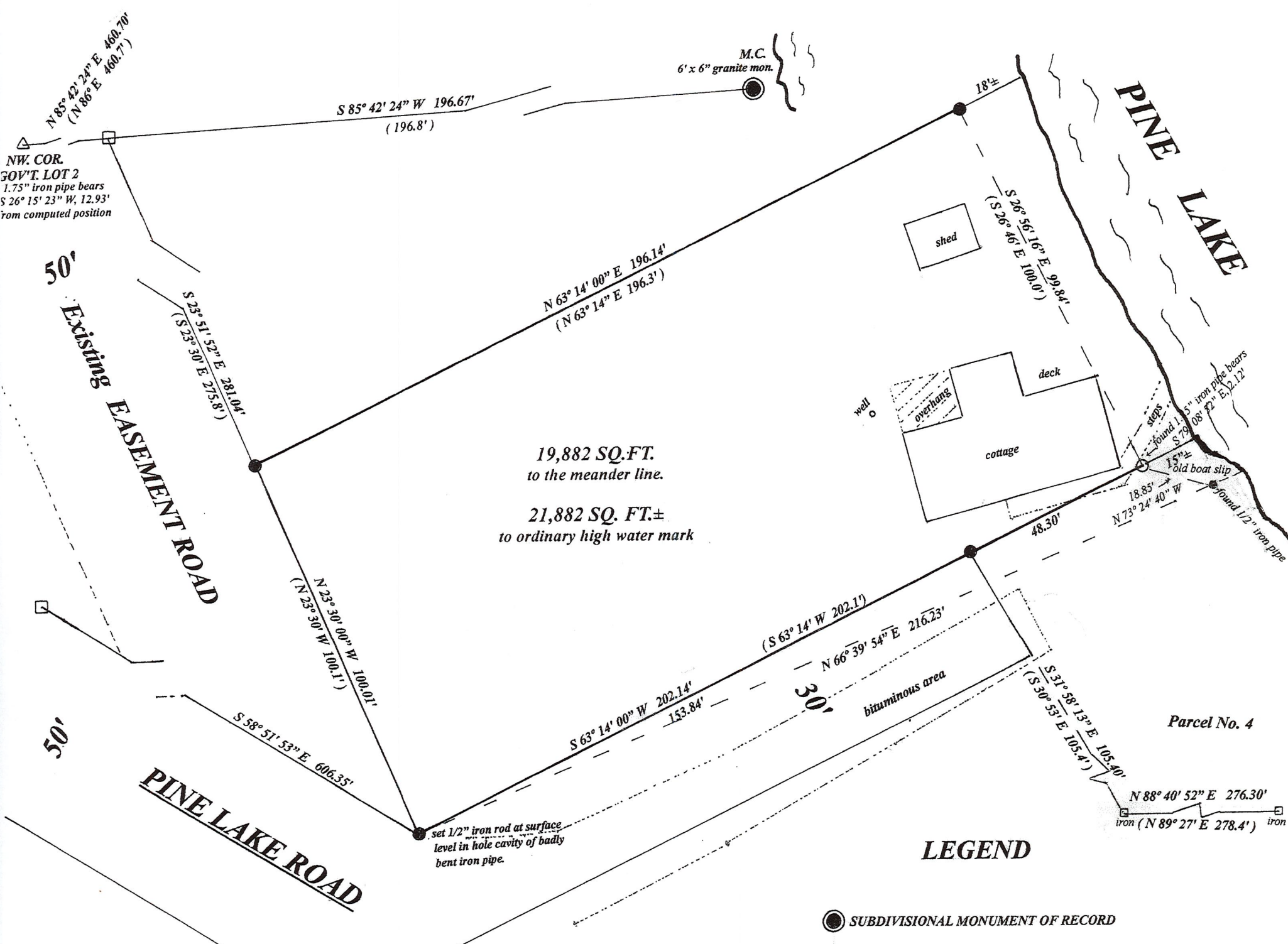

19,882 SQ. FT.
to the meander line.
21,882 SQ. FT.±
to ordinary high water mark

LEGEND

- SUBDIVISIONAL MONUMENT OF RECORD
- FOUND 1.25" IRON PIPE
- FOUND 1.25" IRON ROD
- SET 1" IRON PIPE
- △ COMPUTED POSITION
- (0.0') BEARING & DISTANCE OF RECORD

SCALE

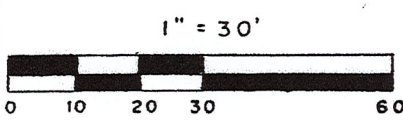

RECEIVED BY LINCOLN COUNTY
SURVEYOR THIS 12TH DAY
OF January 20 22
Tony Dahl
COUNTY SURVEYOR

I, Todd Loftus, Professional Land Surveyor, hereby certify, that I have surveyed the property shown hereon. That this map represents an accurate survey of said property to the best of my knowledge & belief. That I have performed this survey by order of Kraig Zibolski and that I have complied with the applicable requirements of the Wisconsin Administrative Code A.E. 7.

DATE Aug 14 2017
SIGNED Todd Loftus

5791B

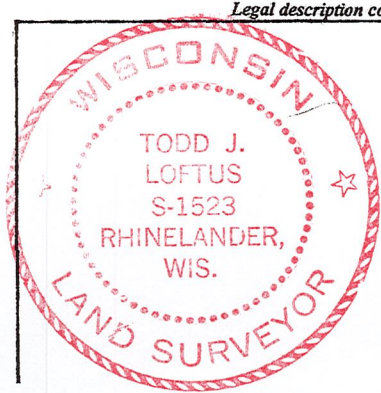

Legal description conforming to the above survey is on separate sheet
survey for Kraig & Debra Zibolski
1404 Emerald Ct.
Cedarburg, WI. 53012

LOFTUS SURVEYING
860 BALSAM STREET
RHINELANDER, WI. 54501
TEL/FAX 715-369-1142
hodag28@hotmail.com

1970B7