

PLAT OF SURVEY

LOT 6 OF ECHO LAKE ESTATES, LOCATED IN
G.L. LOT 1 OF SECTION 15, TOWNSHIP 33
NORTH, RANGE 8 EAST, TOWN OF RUSSELL,
LINCOLN COUNTY, WISCONSIN



LEGEND

- = SECTION CORNER AS NOTED
- = METAL FENCE POST SET
- = 1.25" IRON BAR FOUND
- = 3/4" REBAR FOUND
- = PREVIOUSLY RECORDED AS

BEARING REFERENCE

BEARINGS REFERENCED TO THE EAST LINE OF
THE NE1/4 BEARING N 0°21'58" W PER WCCS
(LINCOLN COUNTY) NAD83 (2011)

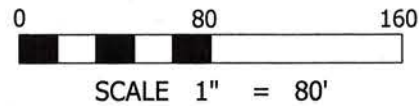

NORTHCENTRAL LAND SURVEYING, LLC
163957 OWL RIDGE ROAD, WAUSAU, WISCONSIN 54403
WEBSITE: www.NorthCentralLandSurveying.com
PHONE: 715-297-8343
EMAIL: JasonPflieger@gmail.com
DRAFTED & DRAWN BY: JASON J. PFLIEGER
OWNER OF PROPERTY: JIM & VIRGINIA MOOTZ
SURVEY PREPARED FOR: JIM MOOTZ
DATE OF FIELDWORK: 9/28/2021
FILE NUMBER: 2021134 MOOTZ

SURVEYORS CERTIFICATE

I, JASON J. PFLIEGER, PROFESSIONAL LAND SURVEYOR S-3148-8, DO HEREBY CERTIFY TO THE BEST OF MY KNOWLEDGE AND BELIEF, THAT AT THE DIRECTION OF JIM MOOTZ, OWNER OF SAID LANDS, I HAVE SURVEYED AND MAPPED THE LANDS DESCRIBED HEREON. I FURTHER CERTIFY THAT SAID SURVEY AND MAP THEREOF ARE A CORRECT AND ACCURATE REPRESENTATION OF THE EXTERIOR BOUNDARIES OF SAID LAND AND THAT I HAVE FULLY COMPLIED WITH THE PROVISIONS OF WISCONSIN ADMINISTRATIVE CODE A-E7 IN SURVEYING AND MAPPING SAID LANDS.

DATED THIS 20TH DAY OF OCTOBER, 2021

JASON J. PFLIEGER P.L.S. 3148-8

RECEIVED BY LINCOLN COUNTY
SURVEYOR THIS 9TH DAY
OF November 20 21

COUNTY SURVEYOR

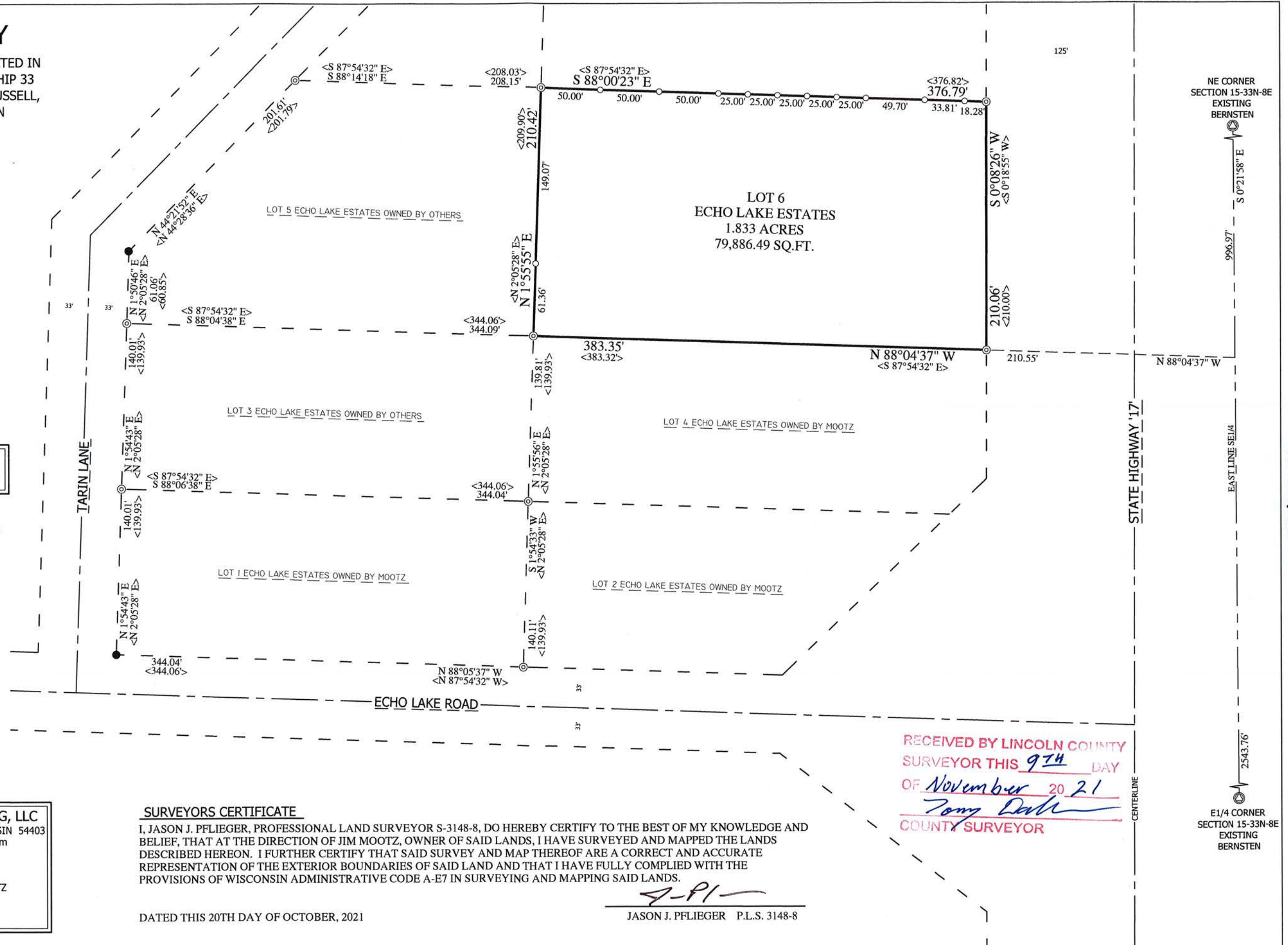

S 783 B