

NW CORNER  
SECTION 29-32N-6E  
EXISTING MAG SPIKE

N1/4 CORNER  
SECTION 29-32N-6E  
EXISTING STONE

# PLAT OF SURVEY

PART OF THE NW1/4 OF THE NW1/4 OF SECTION 29,  
TOWNSHIP 32 NORTH, RANGE 6 EAST, TOWN OF  
MERRILL, LINCOLN COUNTY, WISCONSIN

**NORTHCENTRAL LAND SURVEYING, LLC**  
163957 OWL RIDGE ROAD, WAUSAU, WISCONSIN 54403  
WEBSITE: www.NorthCentralLandSurveying.com  
PHONE: 715-297-8343  
EMAIL: JasonPflieger@gmail.com  
DRAFTED & DRAWN BY: JASON J. PFLIEGER  
OWNER OF PROPERTY: MATTHEW & AMANDA JEFFERS  
SURVEY PREPARED FOR: MATTHEW JEFFERS  
DATE OF FIELDWORK: 9/29/2021  
FILE NUMBER: 2021128 JEFFERS

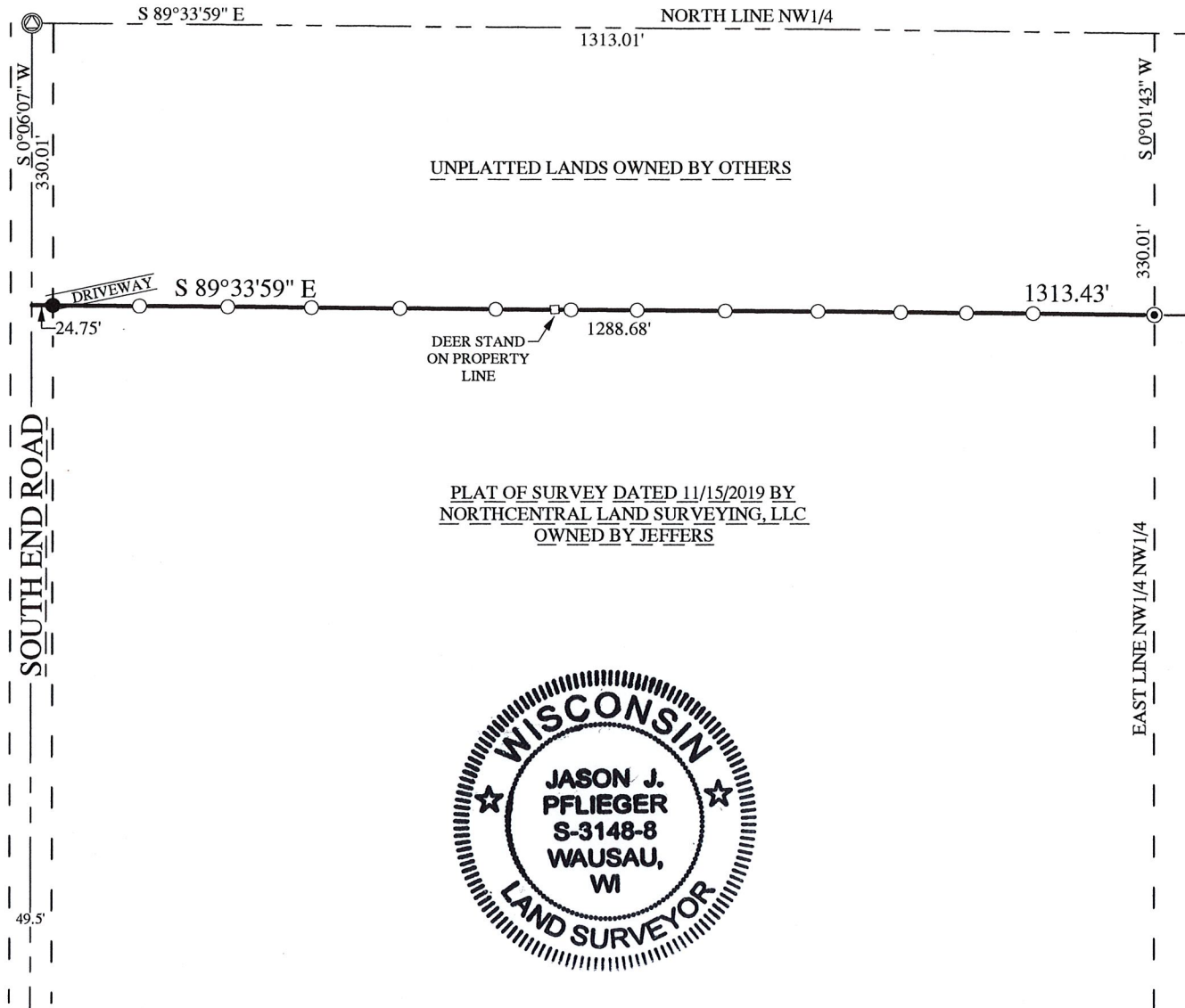

PLAT OF SURVEY DATED 11/15/2019 BY  
NORTHCENTRAL LAND SURVEYING, LLC  
OWNED BY JEFFERS



### LEGEND

- ⊙ = SECTION CORNER AS NOTED
- = WOOD LATH SET
- = 1.25" OD IRON PIPE FOUND
- ⊙ = 3/4" REBAR FOUND

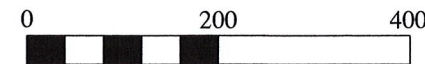

SCALE 1" = 200'  
RECEIVED BY LINCOLN COUNTY  
SURVEYOR THIS 18<sup>TH</sup> DAY  
OF October 20 21  
*Tommy Dalk*  
COUNTY SURVEYOR

### BEARING REFERENCE

BEARINGS REFERENCED TO THE WEST LINE  
OF THE NW1/4 BEARING N 0°06'07" E PER  
WCCS (LINCOLN COUNTY) NAD83 (2011)

### DESCRIPTION

PART OF THE NORTHWEST QUARTER OF THE NORTHWEST QUARTER OF SECTION 29, TOWNSHIP 32 NORTH, RANGE 6 EAST, TOWN OF MERRILL, LINCOLN COUNTY, WISCONSIN, DESCRIBED AS FOLLOWS:  
COMMENCING AT THE NORTHWEST CORNER OF SAID SECTION 29; THENCE S 0°06'07" W ALONG THE WEST LINE OF THE NORTHWEST QUARTER, 330.01 FEET TO THE POINT OF BEGINNING; THENCE S 89°33'59" E 1313.43 FEET TO THE POINT OF ENDING. SUBJECT TO ALL EASEMENTS, RESTRICTIONS, RESERVATIONS AND RIGHTS OF WAY OF RECORD AND USE.

### SURVEYORS CERTIFICATE

I, JASON J. PFLIEGER, PROFESSIONAL LAND SURVEYOR S-3148-8, DO HEREBY CERTIFY TO THE BEST OF MY KNOWLEDGE AND BELIEF, THAT AT THE DIRECTION OF MATTHEW JEFFERS, OWNER OF SAID LANDS, I HAVE SURVEYED AND MAPPED THE LANDS DESCRIBED HEREON. I FURTHER CERTIFY THAT SAID SURVEY AND MAP THEREOF ARE A CORRECT AND ACCURATE REPRESENTATION OF THE EXTERIOR BOUNDARIES OF SAID LAND AND THAT I HAVE FULLY COMPLIED WITH THE PROVISIONS OF WISCONSIN ADMINISTRATIVE CODE A-E7 IN SURVEYING AND MAPPING SAID LANDS.

DATED THIS 11TH DAY OF OCTOBER, 2021

*J. Pflieger*  
JASON J. PFLIEGER P.L.S. 3148-8

W1/4 CORNER  
SECTION 29-32N-6E  
EXISTING BERNSTEN

5780A