

LINCOLN COUNTY PLAT OF SURVEY MAP

PART OF THE NORTHWEST QUARTER OF THE SOUTHWEST QUARTER OF SECTION 31,
TOWNSHIP 31 NORTH, RANGE 8 EAST, TOWN OF PINE RIVER, LINCOLN COUNTY, WISCONSIN:

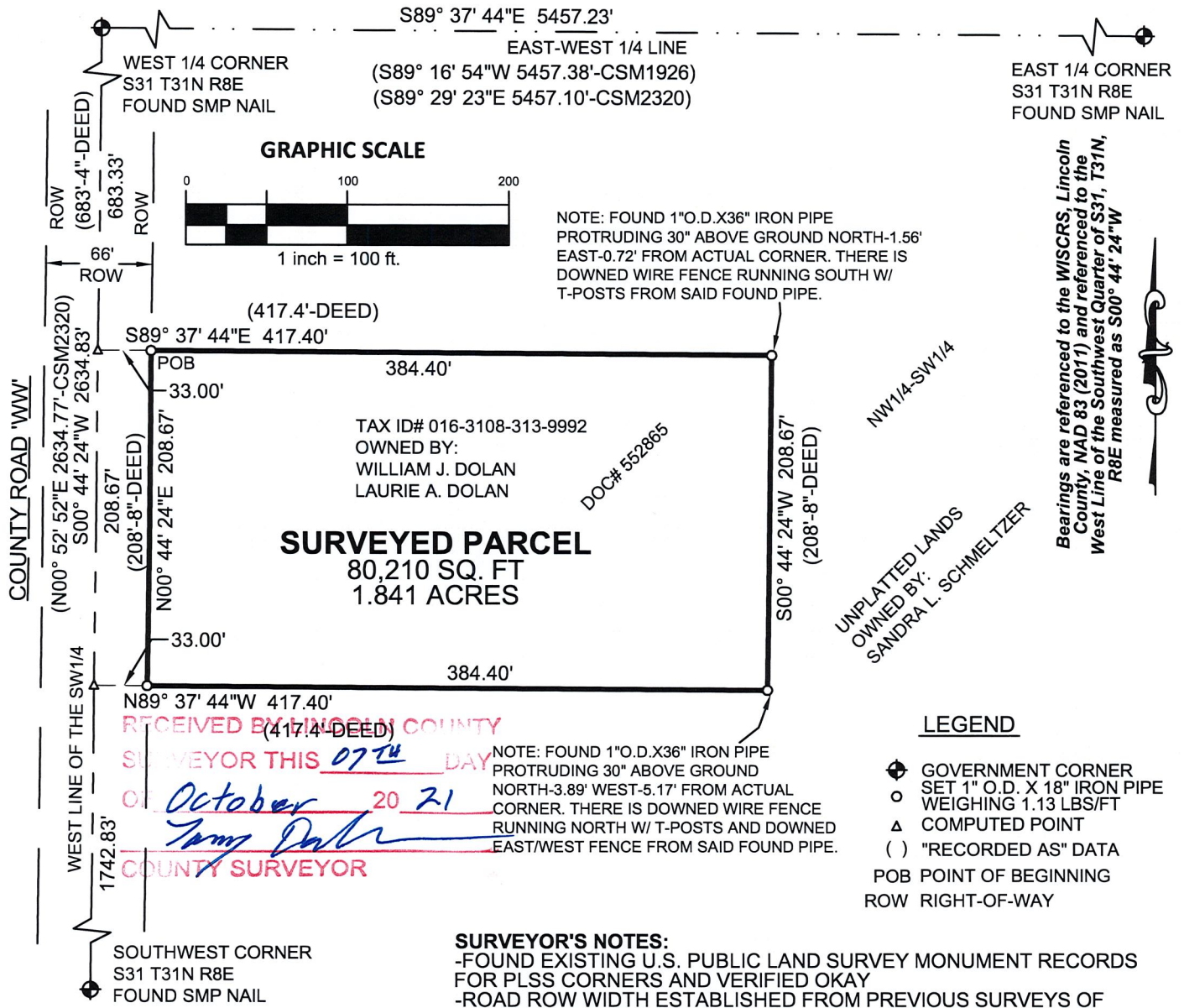

Bearings are referenced to the WISCRS, Lincoln County, MAD 83 (2011) and referenced to the West Line of the Southwest Quarter of S31, T31N, R8E measured as S00° 44' 24" W

RECEIVED BY LINCOLN COUNTY SURVEYOR THIS 07TH DAY OF October 20 21
 [Signature]
 COUNTY SURVEYOR

