

PLAT OF SURVEY

OF THE WEST 1/2 OF THE SOUTHWEST 1/4 OF THE SOUTHWEST 1/4, LOCATED IN SECTION 15, TOWNSHIP 33 NORTH, RANGE 8 EAST, TOWN OF RUSSELL, LINCOLN COUNTY, WISCONSIN.

SURVEYOR'S CERTIFICATE

I JOSHUA W. PRENTICE, WISCONSIN PROFESSIONAL LAND SURVEYOR S-2852, DO HEREBY CERTIFY TO THE BEST OF MY KNOWLEDGE AND BELIEF: THAT I HAVE SURVEYED AND MAPPED THE WEST 1/2 OF THE SOUTHWEST 1/4 OF THE SOUTHWEST 1/4, LOCATED IN SECTION 15, TOWNSHIP 33 NORTH, RANGE 8 EAST, TOWN OF RUSSELL, LINCOLN COUNTY, WISCONSIN.

THAT SAID PARCEL CONTAINS 864,943 SQUARE FEET, 19.859 ACRES, MORE OR LESS.

THAT I HAVE MADE THIS SURVEY AND MAP THEREOF AT THE DIRECTION OF JOHN PETRASH, OWNER OF SAID PARCEL.

THAT SAID PARCEL IS SUBJECT TO EASEMENTS, RESTRICTIONS, AND RIGHTS-OF-WAY OF RECORD.

THAT I HAVE FULLY COMPLIED WITH THE PROVISIONS OF WISCONSIN ADMINISTRATIVE CODE A-E7.

THAT SAID PARCEL IS A CORRECT AND ACCURATE REPRESENTATION OF THE EXTERIOR BOUNDARY OF SAID PARCEL.

DATED THIS 12TH DAY OF AUGUST 2021

RE:
JOSHUA W. PRENTICE
WI P.L.S. S-2852

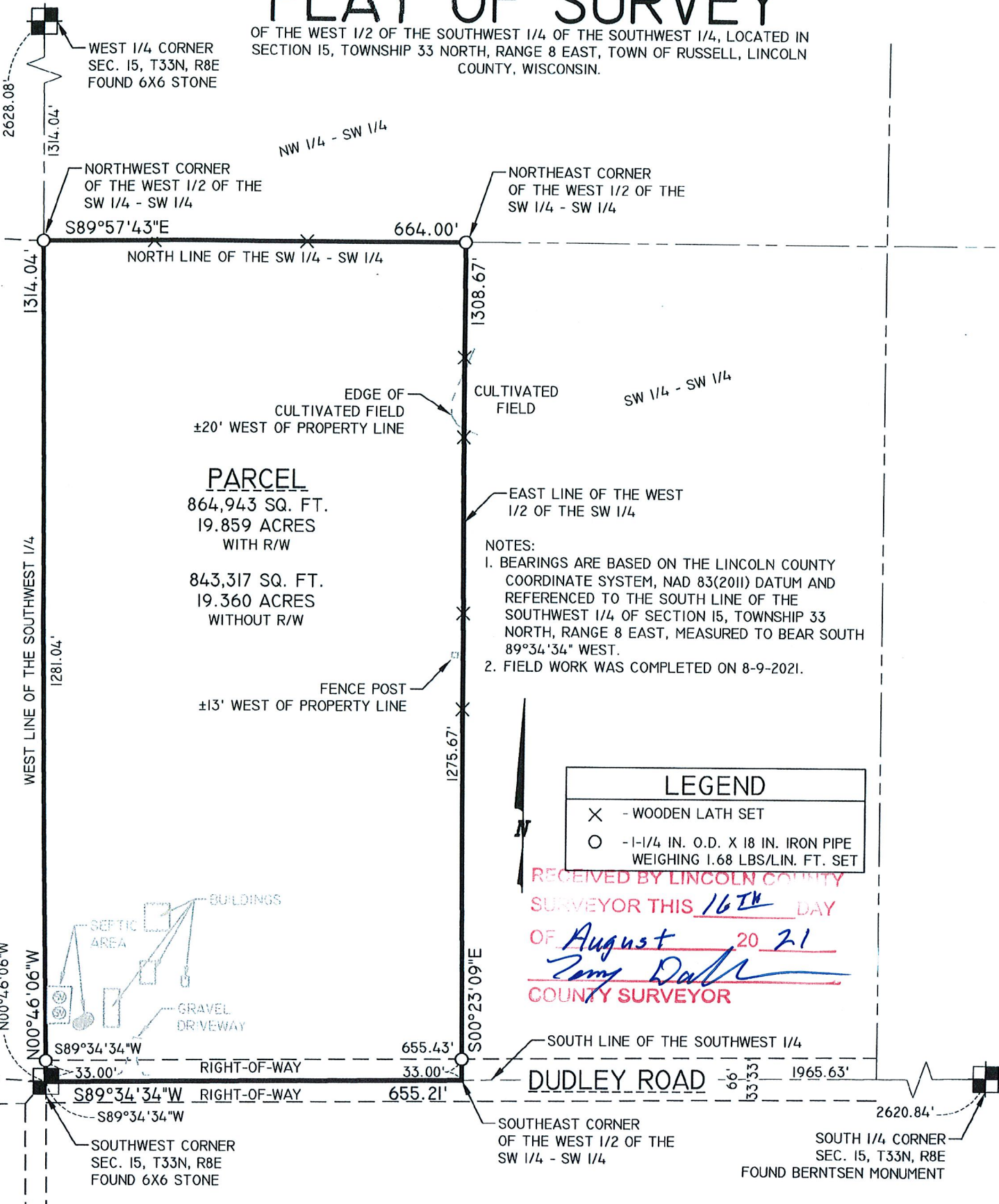

PARCEL
864,943 SQ. FT.
19.859 ACRES
WITH R/W

843,317 SQ. FT.
19.360 ACRES
WITHOUT R/W

- NOTES:
1. BEARINGS ARE BASED ON THE LINCOLN COUNTY COORDINATE SYSTEM, NAD 83(2011) DATUM AND REFERENCED TO THE SOUTH LINE OF THE SOUTHWEST 1/4 OF SECTION 15, TOWNSHIP 33 NORTH, RANGE 8 EAST, MEASURED TO BEAR SOUTH 89°34'34" WEST.
 2. FIELD WORK WAS COMPLETED ON 8-9-2021.

LEGEND	
X	- WOODEN LATH SET
O	- 1-1/4 IN. O.D. X 18 IN. IRON PIPE WEIGHING 1.68 LBS/LIN. FT. SET

RECEIVED BY LINCOLN COUNTY SURVEYOR THIS 16TH DAY OF August 20 21
Zany Dahl
COUNTY SURVEYOR

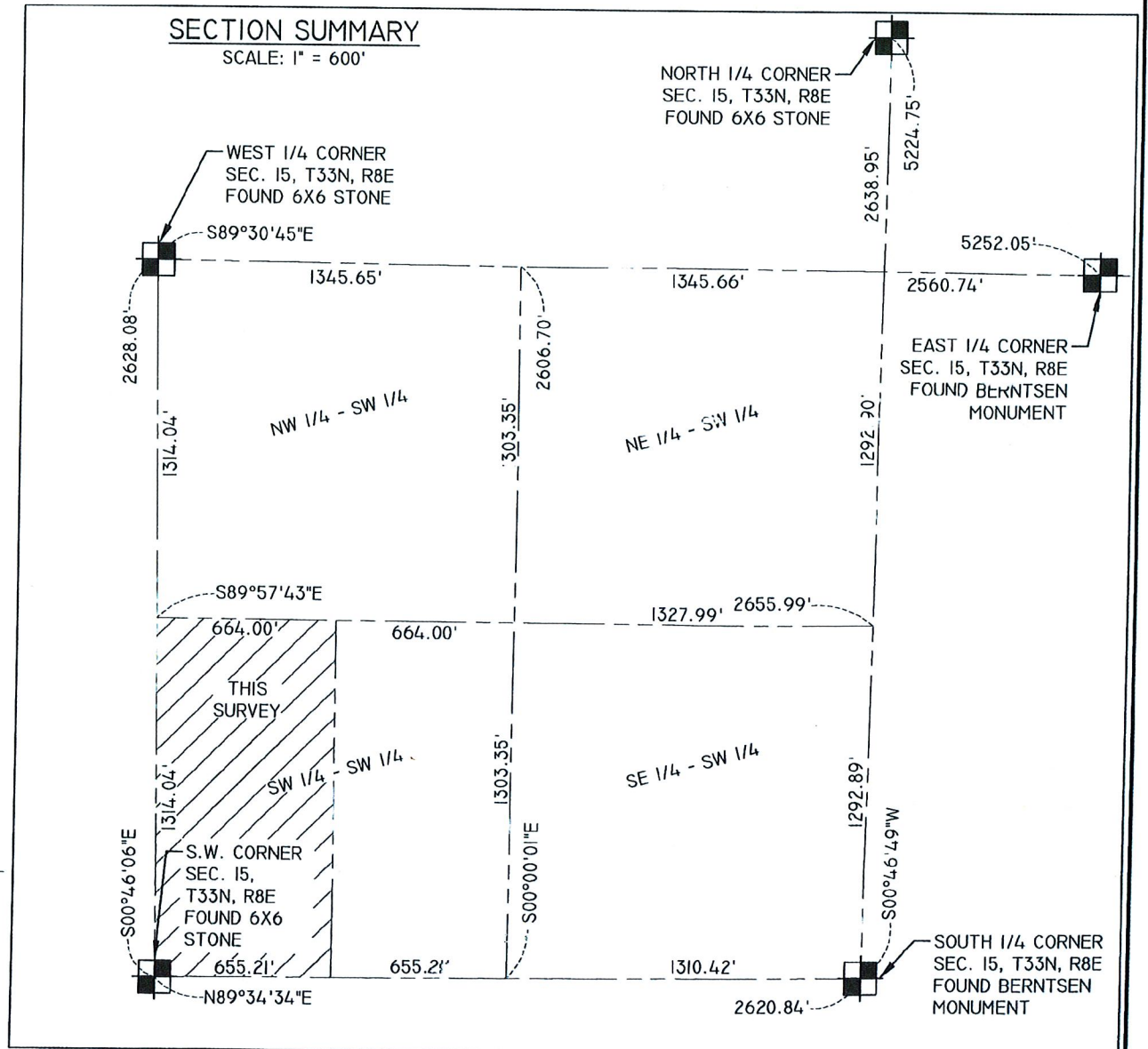

SECTION SUMMARY

SCALE: 1" = 600'

DRAWING FILE: P:\4000-9500\95045 - JOHN PETRASH - W1292 DUDLEY ROAD - GLEASON\DRAWING\SURVEY\03045 PLAT OF SURVEY.DWG LAYOUT: PLAT OF SURVEY-11X17 PLOTTED: AUG 12, 2021 - 2:11PM PLOTTED BY: MJS

REI Engineering, Inc.
4080 N. 20TH AVENUE
WAUSAU, WISCONSIN 54401
PHONE: 715.675.9784 FAX: 715.675.4060
EMAIL: MAIL@REIENGINEERING.COM



REI CIVIL & ENVIRONMENTAL
ENGINEERING, SURVEYING

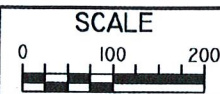

DATE	REVISION	BY	CHK'D

DESIGNED BY:	CHECKED BY: JWP
SURVEYED BY: AJB, BDE	APPROVED BY: JWP
DRAWN BY: MJS	DATE: 8-10-2021

PLAT OF SURVEY
JOHN PETRASH
W1292 DUDLEY ROAD
GLEASON, WISCONSIN

REI
REI No. 9945
SHEET 1 OF 1

5775B