

WEST 1/4 CORNER  
SECTION 12-31-6 EAST  
EXISTING SMP SPIKE

EAST 1/4 CORNER  
SECTION 12-31-6 EAST  
LOCATION PER TIES

# PLAT OF SURVEY

LOTS 7 AND 8 OF BLOCK 5 OF G. L. PARK'S  
SECOND ADDITION, LOCATED IN THE NORTHWEST  
1/4 OF THE SOUTHWEST 1/4 OF SECTION 12,  
TOWNSHIP 31 NORTH, RANGE 6 EAST, CITY OF  
MERRILL, LINCOLN COUNTY, WISCONSIN.

**VREELAND ASSOCIATES, INC.**  
6103 DAWN STREET WESTON, WI. 54476  
PH (715) 241-0947 tim@vreelandassociates.us

PREPARED FOR: **MERRILL HOUSING**

FILE #: 21-0283 MERRILL HOUSING

DRAFTED AND DRAWN BY: TIMOTHY G. VREELAND

BEARINGS REFERENCED TO THE  
EAST - WEST 1/4 LINE  
BEARING S 89°13'48" E PER  
WISCONSIN COUNTY COORDINATE SYSTEM  
(LINCOLN) MAD83 (2011)

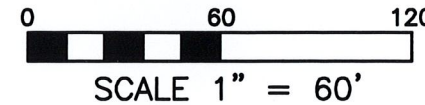

### LEGEND

- ⊙ = GOVERNMENT CORNER LOCATION PER COUNTY SURVEY RECORDS
- = 1.315" OUTSIDE DIAMETER x 24" IRON PIPE 1.68 POUNDS PER FOOT SET
- < > = PREVIOUSLY RECORDED AS

### SURVEYORS CERTIFICATE

I, TIMOTHY G. VREELAND, PROFESSIONAL LAND SURVEYOR, DO HEREBY CERTIFY THAT AT THE DIRECTION OF JEREMY WINNINGHAM OF MERRILL HOUSING AUTHORITY, I SURVEYED AND MAPPED LOTS 7 AND 8 OF BLOCK 5 OF G. L. PARK'S SECOND ADDITION, LOCATED IN THE NORTHWEST 1/4 OF THE SOUTHWEST 1/4 OF SECTION 12, TOWNSHIP 31 NORTH, RANGE 6 EAST, CITY OF MERRILL, LINCOLN COUNTY, WISCONSIN. SUBJECT TO ALL EASEMENTS, RESTRICTIONS AND RIGHTS OF WAY OF RECORD AND USE.

THAT SUCH MAP IS A CORRECT REPRESENTATION OF ALL EXTERIOR BOUNDARIES OF THE LAND SURVEYED AND THE SURVEY MAP THEREOF MADE.

THAT I HAVE FULLY COMPLIED WITH CHAPTER A-E 7 OF THE WISCONSIN ADMINISTRATIVE CODE ALL TO THE BEST OF MY KNOWLEDGE AND BELIEF IN SURVEYING, DIVIDING AND MAPPING THE SAME.

RECEIVED BY LINCOLN COUNTY  
SURVEYOR THIS 16<sup>TH</sup> DAY  
OF August 20 21  
*Timothy G. Vreeland*  
COUNTY SURVEYOR



DATED THIS 10TH DAY OF AUGUST, 2021  
SURVEY PERFORMED JULY 21ST, 2021  
DUSTIN VREELAND E-46804-6 CREW CHIEF

TIMOTHY G. VREELAND P.L.S. 2291

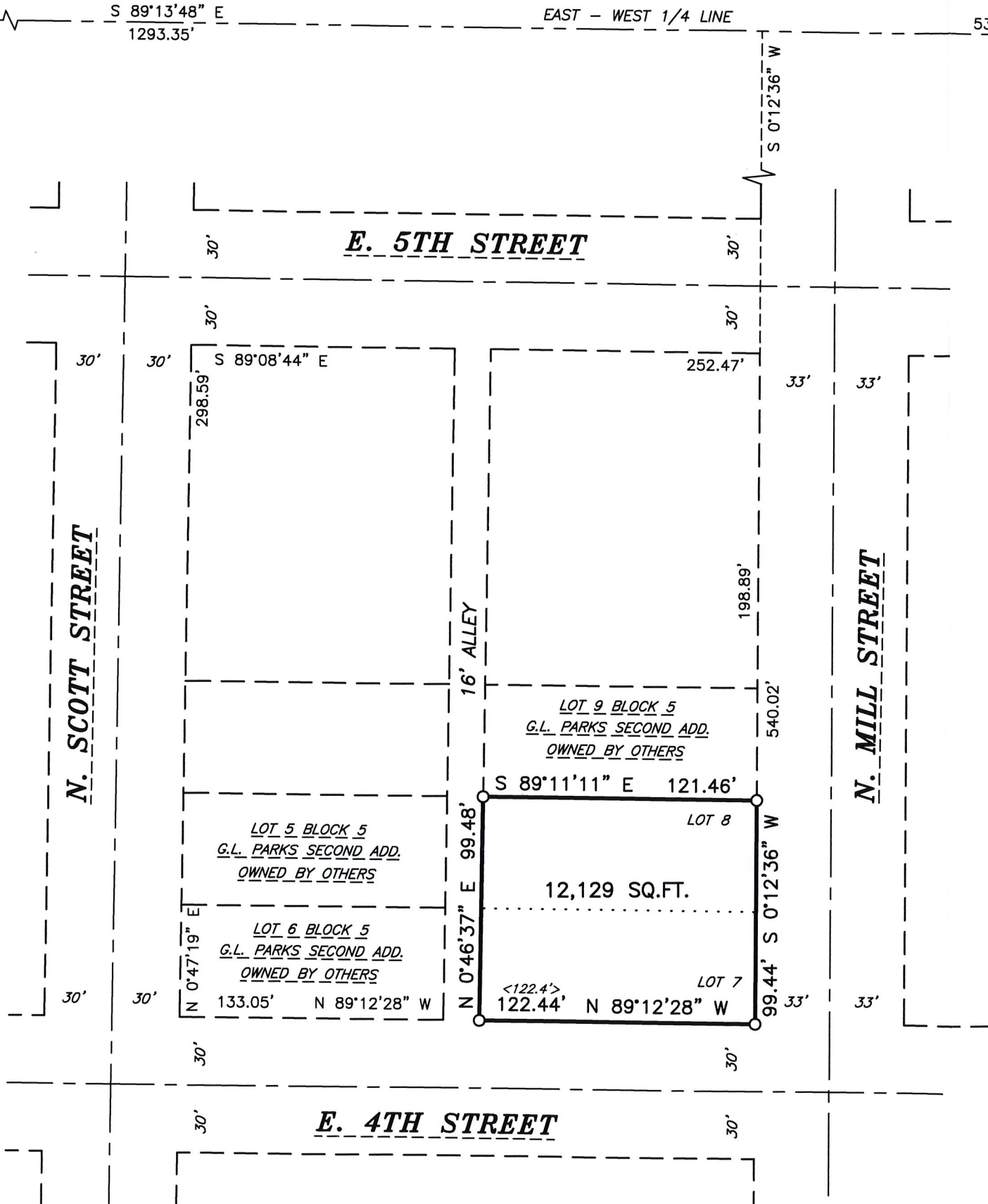

S 779A