

PLAT OF SURVEY

CSM 120-1-135, LOCATE IN GOVERNMENT LOT 2 OF SECTION 14, TOWNSHIP 31 NORTH, RANGE 6 EAST, CITY OF MERRILL, LINCOLN COUNTY, WISCONSIN.

VREELAND ASSOCIATES, INC. 6103 DAWN STREET WESTON, WI. 54476 PH (715) 241-0947 tim@vreelandassociates.us	PREPARED FOR: <h2 style="text-align: center; margin: 0;">MERRILL HOUSING</h2>
FILE #: 21-0284	DRAFTED BY: TIMOTHY G. VREELAND
DRAWN BY: TIMOTHY G. VREELAND	

SURVEYORS CERTIFICATE

I, TIMOTHY G. VREELAND, PROFESSIONAL LAND SURVEYOR, DO HEREBY CERTIFY THAT AT THE DIRECTION OF JEREMY WINNINGHAM OF MERRILL HOUSING AUTHORITY, I SURVEYED AND MAPPED CERTIFIED SURVEY MAP NUMBER 120, RECORDED IN VOLUME 1 OF SURVEYS ON PAGE 135, LOCATE IN GOVERNMENT LOT 2 OF SECTION 14, TOWNSHIP 31 NORTH, RANGE 6 EAST, CITY OF MERRILL, LINCOLN COUNTY, WISCONSIN. SUBJECT TO ALL EASEMENTS, RESTRICTIONS AND RIGHTS OF WAY OF RECORD AND USE.

THAT SUCH MAP IS A CORRECT REPRESENTATION OF ALL EXTERIOR BOUNDARIES OF THE LAND SURVEYED AND THE SURVEY MAP THEREOF MADE.

THAT I HAVE FULLY COMPLIED WITH CHAPTER A-E 7 OF THE WISCONSIN ADMINISTRATIVE CODE ALL TO THE BEST OF MY KNOWLEDGE AND BELIEF IN SURVEYING, DIVIDING AND MAPPING THE SAME.

 TIMOTHY G. VREELAND P.L.S. 2291

DATED THIS 10TH DAY OF AUGUST, 2021
 SURVEY PERFORMED JULY 7TH, 2021
 DUSTIN VREELAND E-46804-6 CREW CHIEF

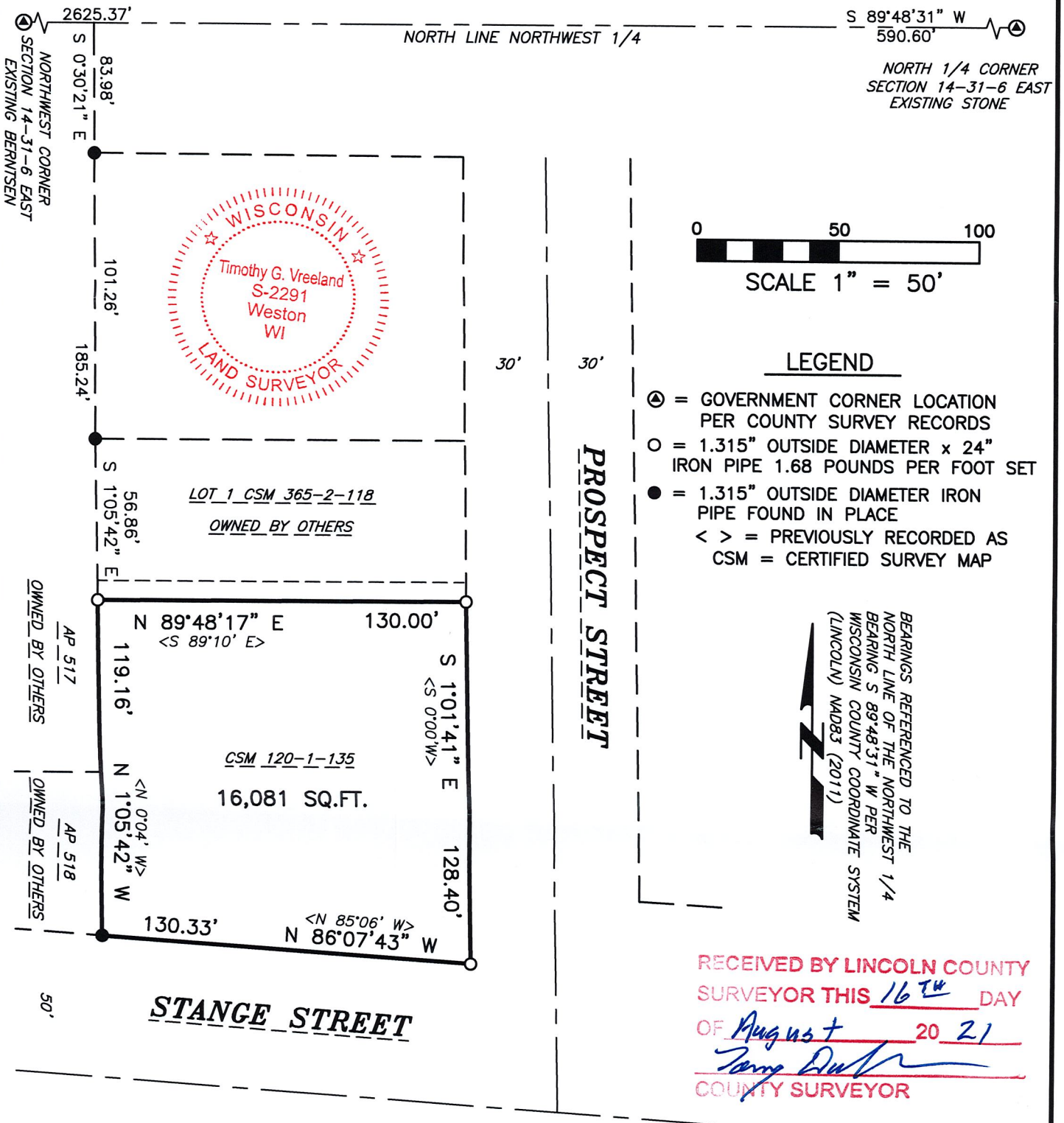

5773A