

PLAT OF SURVEY

THE SE1/4 OF THE SW1/4 OF SECTION 29,
TOWNSHIP 32 NORTH, RANGE 5 EAST, TOWN OF
HARDING, LINCOLN COUNTY, WISCONSIN

NORTHCENTRAL LAND SURVEYING, LLC
163957 OWL RIDGE ROAD, WAUSAU, WISCONSIN 54403
WEBSITE: www.NorthCentralLandSurveying.com
PHONE: 715-297-8343
EMAIL: JasonPflieger@gmail.com
DRAFTED & DRAWN BY: JASON J. PFLIEGER
OWNER OF PROPERTY: LEVI & MICHELLE LASSA
SURVEY PREPARED FOR: LEVI LASSA
DATE OF FIELDWORK: 6/3/2021
FILE NUMBER: 2021021 ANDERSON

DESCRIPTION

THE SOUTHEAST QUARTER OF THE SOUTHWEST QUARTER OF SECTION 29, TOWNSHIP 32 NORTH, RANGE 5 EAST, TOWN OF HARDING, LINCOLN COUNTY, WISCONSIN, DESCRIBED AS FOLLOWS:
BEGINNING AT THE SOUTH QUARTER CORNER OF SAID SECTION 29; THENCE N 89°36'47" W ALONG THE SOUTH LINE OF THE SOUTHEAST QUARTER OF THE SOUTHWEST QUARTER, 1345.89 FEET TO THE SOUTHWEST CORNER OF THE SOUTHEAST QUARTER OF THE SOUTHWEST QUARTER; THENCE N 0°50'57" E ALONG THE WEST LINE OF THE SOUTHEAST QUARTER OF THE SOUTHWEST QUARTER, 1336.72 FEET TO THE NORTHWEST CORNER OF THE SOUTHWEST QUARTER; THENCE S 89°36'27" E ALONG THE NORTH LINE OF THE SOUTHEAST QUARTER OF THE SOUTHWEST QUARTER, 1336.46 FEET TO THE NORTHEAST CORNER OF THE SOUTHEAST QUARTER OF THE SOUTHWEST QUARTER; THENCE S 0°26'43" W ALONG THE EAST LINE OF THE SOUTHEAST QUARTER OF THE SOUTHWEST QUARTER, 1336.55 FEET TO THE POINT OF BEGINNING. SUBJECT TO ALL EASEMENTS, RESTRICTIONS, RESERVATIONS AND RIGHTS OF WAY OF RECORD AND USE.

SURVEYORS CERTIFICATE

I, JASON J. PFLIEGER, PROFESSIONAL LAND SURVEYOR S-3148-8, DO HEREBY CERTIFY TO THE BEST OF MY KNOWLEDGE AND BELIEF, THAT AT THE DIRECTION OF LEVI LASSA, OWNER OF SAID LANDS, I HAVE SURVEYED AND MAPPED THE LANDS DESCRIBED HEREON. I FURTHER CERTIFY THAT SAID SURVEY AND MAP THEREOF ARE A CORRECT AND ACCURATE REPRESENTATION OF THE EXTERIOR BOUNDARIES OF SAID LAND AND THAT I HAVE FULLY COMPLIED WITH THE PROVISIONS OF WISCONSIN ADMINISTRATIVE CODE A-E7 IN SURVEYING AND MAPPING SAID LANDS.

DATED THIS 14TH DAY OF JUNE, 2021

RECEIVED BY LINCOLN COUNTY

SURVEYOR THIS 18TH DAY OF June 20 21 JASON J. PFLIEGER P.L.S. 3148-8

OF June 20 21

COUNTY SURVEYOR

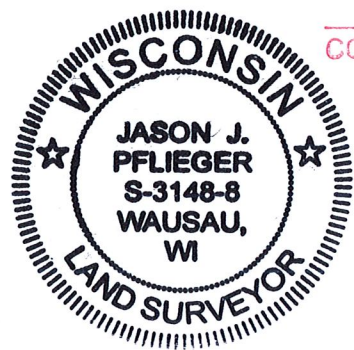

LEGEND

- ⊙ = SECTION CORNER AS NOTED
- = 3/4" X 18" REBAR 1.50lbs/ft SET

NOTE

SEE SECTION SUMMARY DATED 12/29/2010 FILED WITH THE LINCOLN COUNTY SURVEYOR'S OFFICE FOR ADDITIONAL SECTION INFORMATION

BEARING REFERENCE

BEARINGS REFERENCED TO THE SOUTH LINE OF THE SE1/4 SW1/4 BEARING N 89°36'47" W PER WCCS (LINCOLN COUNTY) NAD83 (2011)

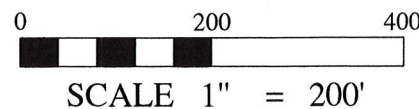

SW CORNER SECTION 29-32N-5E
COORDINATE PROVIDED BY LINCOLN COUNTY

UNPLATTED LANDS OWNED BY OTHERS

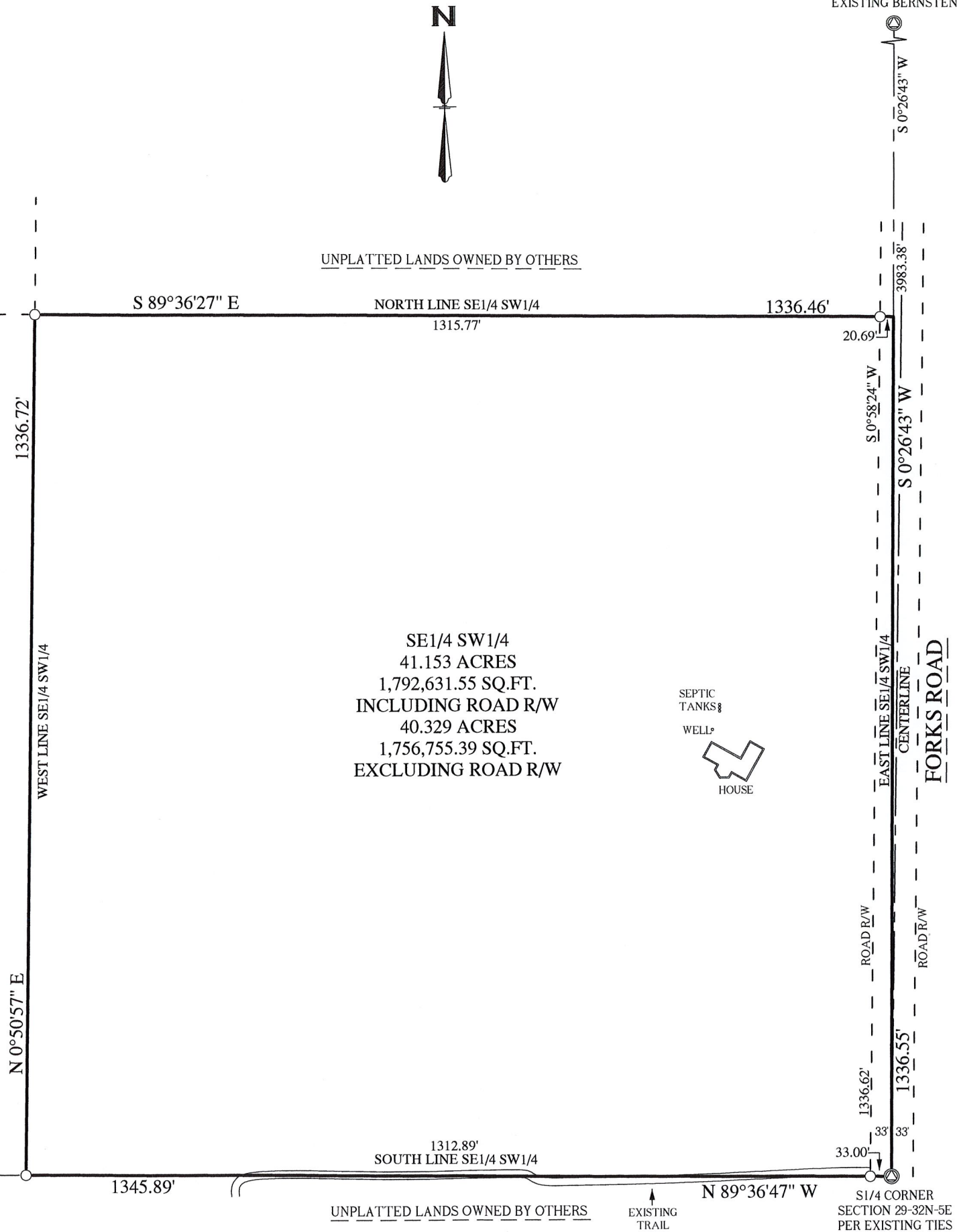

S 768B