

NW CORNER  
SECTION 36-32N-6E  
EXISTING MAG SPIKE

# PLAT OF SURVEY

PART OF THE SW1/4 OF THE NW1/4 OF SECTION 36,  
TOWNSHIP 32 NORTH, RANGE 6 EAST, TOWN OF  
MERRILL, LINCOLN COUNTY, WISCONSIN

## DESCRIPTION

PART OF THE SOUTHWEST QUARTER OF THE NORTHWEST QUARTER OF SECTION 36, TOWNSHIP 32 NORTH, RANGE 6 EAST, TOWN OF MERRILL, LINCOLN COUNTY, WISCONSIN, DESCRIBED AS FOLLOWS:  
COMMENCING AT THE WEST QUARTER CORNER OF SAID SECTION 36; THENCE N 89°54'02" E ALONG THE EAST-WEST QUARTER LINE, 310.00 FEET; THENCE N 0°11'14" E 25.00 FEET TO THE NORTH LINE OF ROW ROAD AND TO THE POINT OF BEGINNING; THENCE CONTINUING N 0°11'14" E 200.00 FEET; THENCE N 89°54'02" E 300.00 FEET; THENCE S 0°11'14" W 200.00 FEET TO THE NORTH LINE OF ROW ROAD; THENCE S 89°54'02" W ALONG THE NORTH LINE OF ROW ROAD, 300.00 FEET TO THE POINT OF BEGINNING.  
SUBJECT TO ALL EASEMENTS, RESTRICTIONS, RESERVATIONS AND RIGHTS OF WAY OF RECORD AND USE.

## NORTHCENTRAL LAND SURVEYING, LLC

163957 OWL RIDGE ROAD, WAUSAU, WISCONSIN 54403  
WEBSITE: www.NorthCentralLandSurveying.com  
PHONE: 715-297-8343  
EMAIL: JasonPflieger@gmail.com  
DRAFTED & DRAWN BY: JASON J. PFLIEGER  
OWNER OF PROPERTY: ANDREW & BOBBI LEE  
SURVEY PREPARED FOR: BOBBI LEE  
DATE OF FIELDWORK: 5/27/2021  
FILE NUMBER: 2021062 LEE

## SURVEYORS CERTIFICATE

I, JASON J. PFLIEGER, PROFESSIONAL LAND SURVEYOR S-3148-8, DO HEREBY CERTIFY TO THE BEST OF MY KNOWLEDGE AND BELIEF, THAT AT THE DIRECTION OF BOBBI LEE, OWNER OF SAID LANDS, I HAVE SURVEYED AND MAPPED THE LANDS DESCRIBED HEREON. I FURTHER CERTIFY THAT SAID SURVEY AND MAP THEREOF ARE A CORRECT AND ACCURATE REPRESENTATION OF THE EXTERIOR BOUNDARIES OF SAID LAND AND THAT I HAVE FULLY COMPLIED WITH THE PROVISIONS OF WISCONSIN ADMINISTRATIVE CODE A-E7 IN SURVEYING AND MAPPING SAID LANDS.

JASON J. PFLIEGER P.L.S. 3148-8

DATED THIS 9TH DAY OF JUNE, 2021

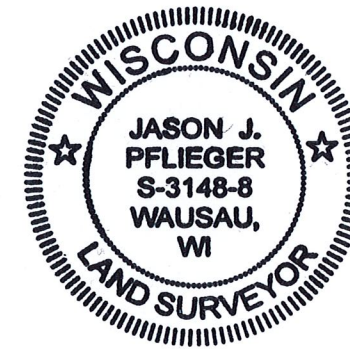

RECEIVED BY LINCOLN COUNTY  
SURVEYOR THIS 18<sup>TH</sup> DAY  
OF June 20 21  
*Tom Dahn*  
COUNTY SURVEYOR

## LEGEND

- ⊙ = SECTION CORNER AS NOTED
- = 3/4" X 18" REBAR 1.50lbs/ft SET

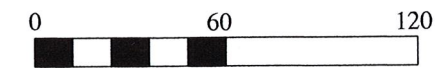

SCALE 1" = 60'

## BEARING REFERENCE

BEARINGS REFERENCED TO THE WEST LINE  
OF THE NW1/4 BEARING N 0°11'14" E PER WCCS  
(LINCOLN COUNTY) NAD83 (2011)

2664.05'

WEST LINE NW1/4

N 0°11'14" E

W1/4 CORNER  
SECTION 36-32N-6E  
EXISTING MAG SPIKE

UNPLATTED LANDS OWNED BY OTHERS

UNPLATTED LANDS OWNED BY OTHERS

UNPLATTED LANDS OWNED BY OTHERS

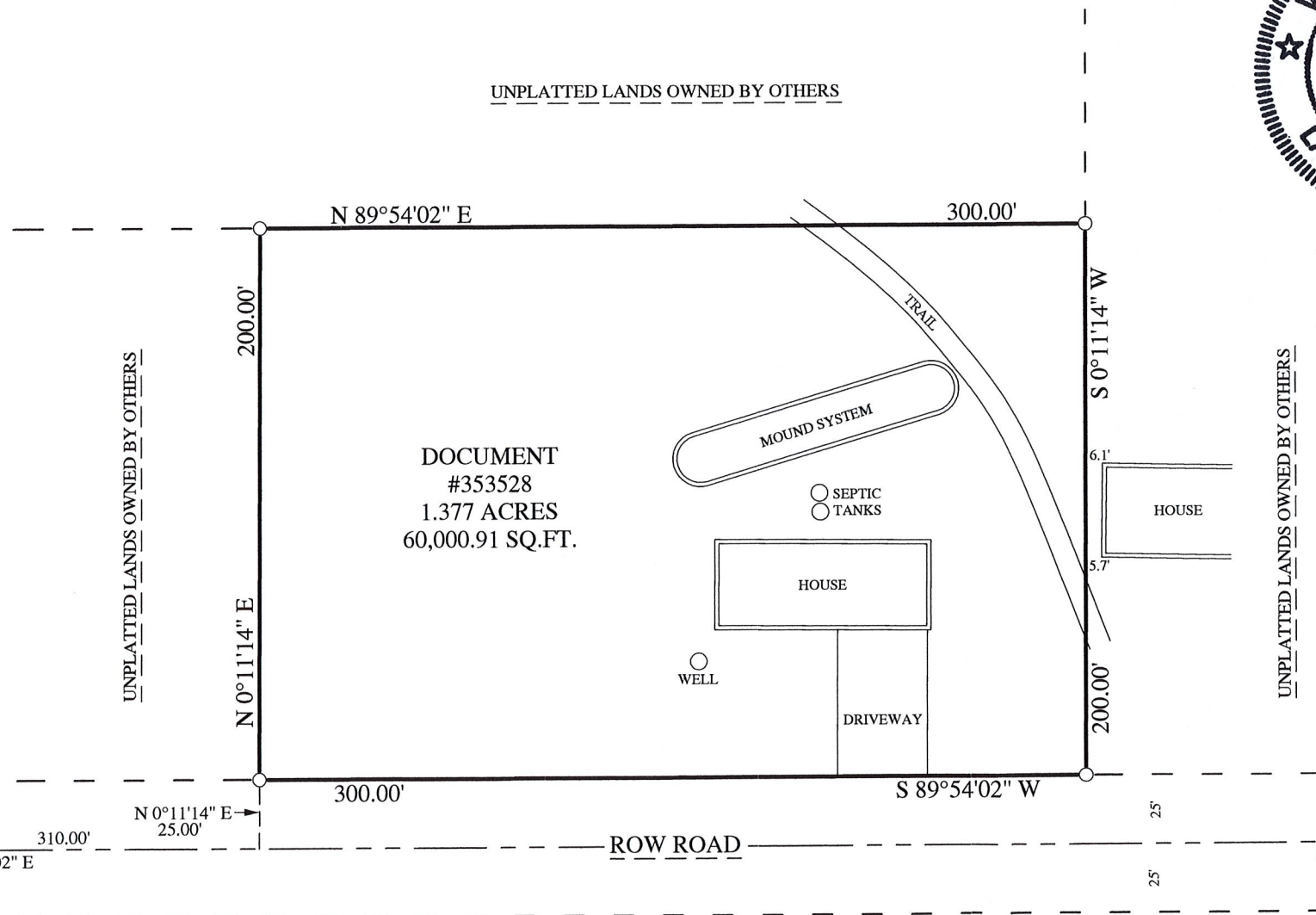

5334.01'  
E1/4 CORNER  
SECTION 36-32N-6E  
EXISTING BERNSTEN

5767B