

LOT 16

County Plat of Eagle Point

in part of the SE 1/4 of the NW 1/4
and part of the NE 1/4 of the SW 1/4
Section 27, T35N, R7E
Town of King, Lincoln County, Wisconsin

SURVEYOR'S CERTIFICATE

I, John M. Jursa, Professional Land Surveyor No. S-3201, hereby certify that I have surveyed the property shown hereon; that this map represents an accurate survey of said property to the best of my knowledge and belief; that I have performed this survey by order of Martin O'Connor; and that I have complied with the requirements of Wisconsin Administrative Code A-E 7.
STEIGERWALDT LAND SURVEYING, LLC

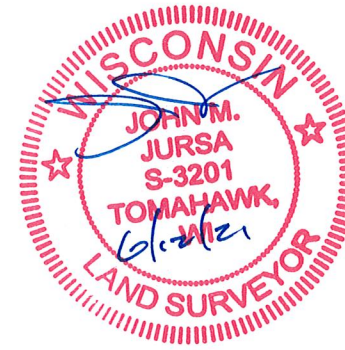

[Signature]
Professional Land Surveyor No. S-3201
Dated this June 12, 2021
Field work completed on June 30, 2020

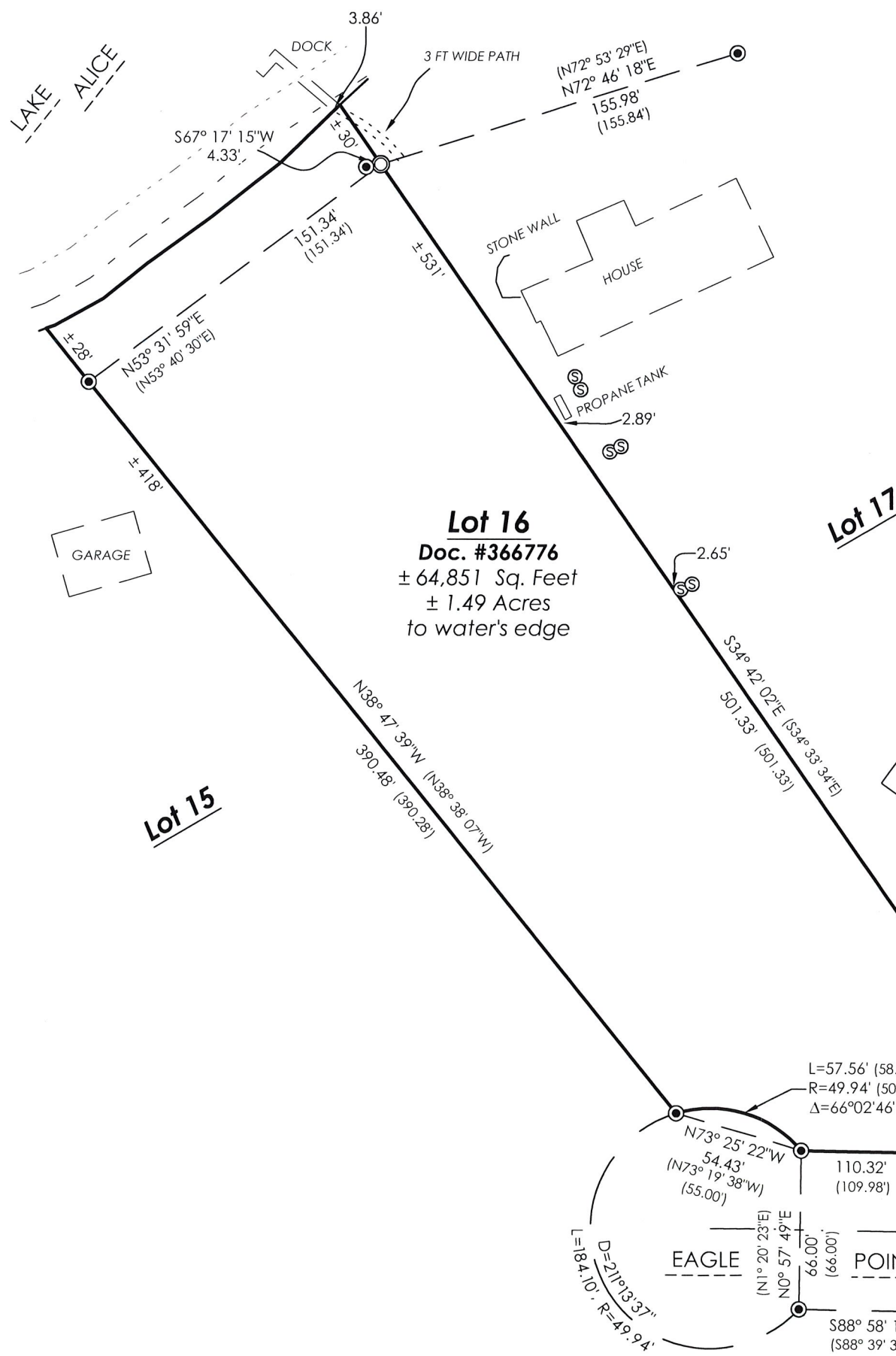

RECEIVED BY LINCOLN COUNTY
SURVEYOR THIS 17TH DAY
OF June 20 21
[Signature]
COUNTY SURVEYOR

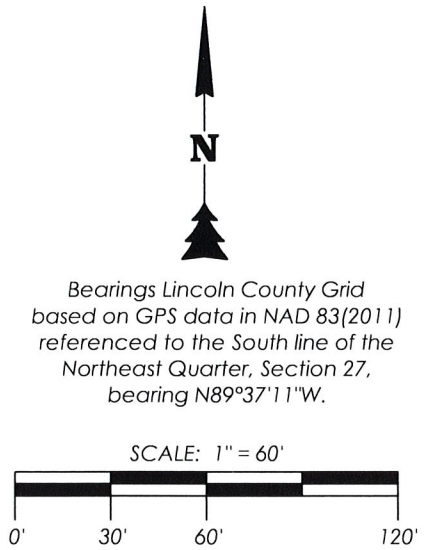

STEIGERWALDT LAND SURVEYING, LLC		
856 NORTH 4TH STREET, TOMAHAWK, WI 54487 PHONE #: (715) 453-3274 FAX #: (715) 453-8325 www.steigerwaldt.com		
JOB #: 6668	DWG #: 6668 O'Connor	Sheet 1 of 1

S 766 B