

PLAT OF SURVEY

Of the West Line of Lot 2 of Certified Survey Map Number 1727 as filed in the Lincoln County Register of Deeds Office in Volume 8 of Certified Survey Maps on Page 297, located in the Northwest 1/4 of the Northeast 1/4 of Section 6, Township 35 North, Range 6 East, Town of Bradley, Lincoln County, Wisconsin.

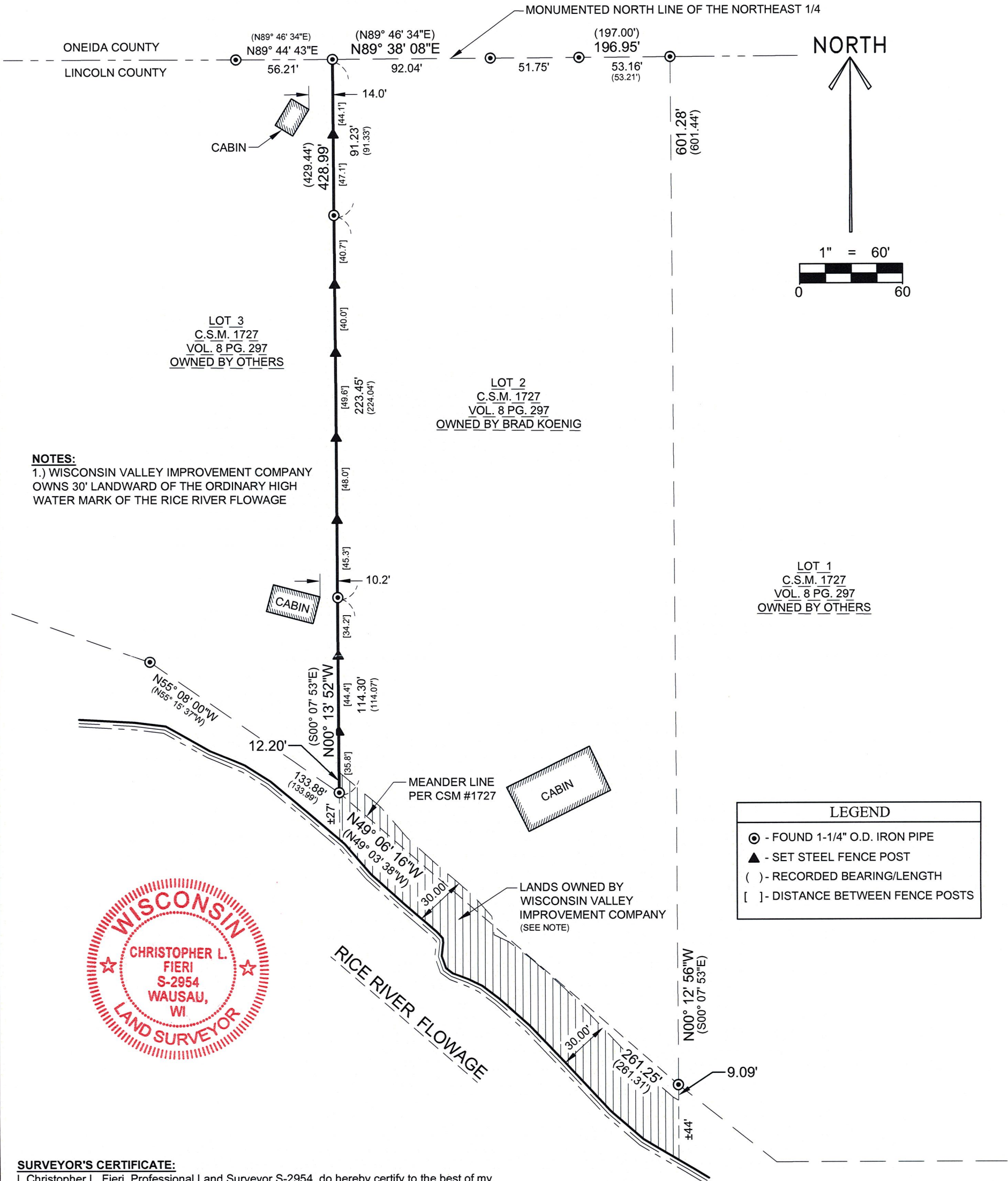

NOTES:

1.) WISCONSIN VALLEY IMPROVEMENT COMPANY OWNS 30' LANDWARD OF THE ORDINARY HIGH WATER MARK OF THE RICE RIVER FLOWAGE

LEGEND	
⊙	- FOUND 1-1/4" O.D. IRON PIPE
▲	- SET STEEL FENCE POST
()	- RECORDED BEARING/LENGTH
[]	- DISTANCE BETWEEN FENCE POSTS



SURVEYOR'S CERTIFICATE:

I, Christopher L. Fieri, Professional Land Surveyor S-2954, do hereby certify to the best of my knowledge and belief, that at the direction of Brad Koenig, Owner of said lands, I have surveyed and mapped the West line of Lot 2 of Certified Survey Map #1727. I further certify that said survey and map thereof are a correct and accurate representation of the exterior boundaries of said line and that I have fully complied with the provisions of Wisconsin Administrative Code A-E7 in surveying and mapping said lands.

Dated this 17th day of MAY 2021
Christopher L. Fieri
 Riverside Land Surveying, LLC
 Christopher L. Fieri
 WI P.L.S. S-2954

RECEIVED BY LINCOLN COUNTY
 SURVEYOR THIS 17th DAY
 OF June 20 21
Terry Pahr
 COUNTY SURVEYOR

BEARINGS ARE BASED ON THE WISCONSIN COUNTY COORDINATE SYSTEM, LINCOLN COUNTY NAD 83 (2011) AND REFERENCED TO THE MONUMENTED NORTH LINE OF LOT 2 OF CSM #1727, LOCATED IN SECTION 6, TOWNSHIP 35 NORTH, RANGE 6 EAST, MEASURED TO BEAR NORTH 89°38'08" EAST.

SHEET 1 OF 1	PLAT OF SURVEY FOR BRAD KOENIG THE WEST LINE OF LOT 2 OF CSM NUMBER 1727, LOCATED IN THE NORTHWEST 1/4 OF THE NORTHEAST 1/4 OF SECTION 6, T35N, R6E, TOWN OF BRADLEY, LINCOLN COUNTY, WISCONSIN	REVISION		5310 WILLOW STREET, WESTON, WI 54476 PH 715-241-7500 - FAX 715-355-6894 email - mail@riversidelandsurveying.com	PROJECT No. 3491
		SURVEYED BY: CLF DRAWN BY: CLF CHECKED BY: NJW APPROVED BY: DATE: May 3, 2021			

S 765 B