

PLAT OF SURVEY

OF THE NORTHWEST 1/4 OF THE SOUTHWEST 1/4 OF SECTION 36, TOWNSHIP 31 NORTH, RANGE 7 EAST, TOWN OF PINE RIVER, LINCOLN COUNTY, WISCONSIN.

SURVEYOR'S CERTIFICATE

I, JOSHUA W. PRENTICE, WISCONSIN PROFESSIONAL LAND SURVEYOR S-2852, DO HEREBY CERTIFY TO THE BEST OF MY KNOWLEDGE AND BELIEF: THAT I HAVE SURVEYED AND MAPPED THE NORTHWEST 1/4 OF THE SOUTHWEST 1/4 OF SECTION 36, TOWNSHIP 31 NORTH, RANGE 7 EAST, TOWN OF PINE RIVER, LINCOLN COUNTY, WISCONSIN.

THAT THE ABOVE DESCRIBED PARCEL OF LAND CONTAINS 1,745,890 SQ. FT. OR 40.080 ACRES, MORE OR LESS.

THAT I HAVE MADE THIS SURVEY, DIVISION AND MAP THEREOF AT THE DIRECTION OF RICK STINE, OWNER OF SAID PARCEL.

THAT SAID PARCEL IS SUBJECT TO EASEMENTS, RESTRICTIONS, AND RIGHT-OF-WAYS OF RECORD.

THAT I HAVE FULLY COMPLIED WITH THE PROVISIONS OF WISCONSIN ADMINISTRATIVE CODE A-E7.

THAT THIS MAP IS A CORRECT AND ACCURATE REPRESENTATION OF THE EXTERIOR BOUNDARIES OF SAID PARCEL.

DATED THIS 15TH DAY OF JUNE 2021

REI
JOSHUA W. PRENTICE
WI P.L.S. S-2852

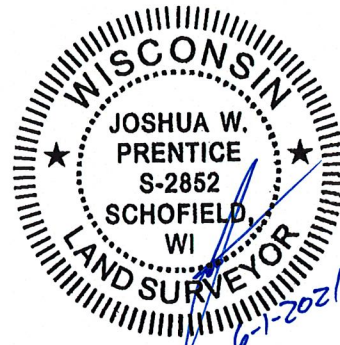

RECEIVED BY LINCOLN COUNTY
SURVEYOR THIS 7TH DAY
OF June 20 21
Tommy Dahr
COUNTY SURVEYOR

SECTION SUMMARY
SECTION 36, TOWNSHIP 31 NORTH, RANGE 7 EAST
SCALE 1" = 1500'

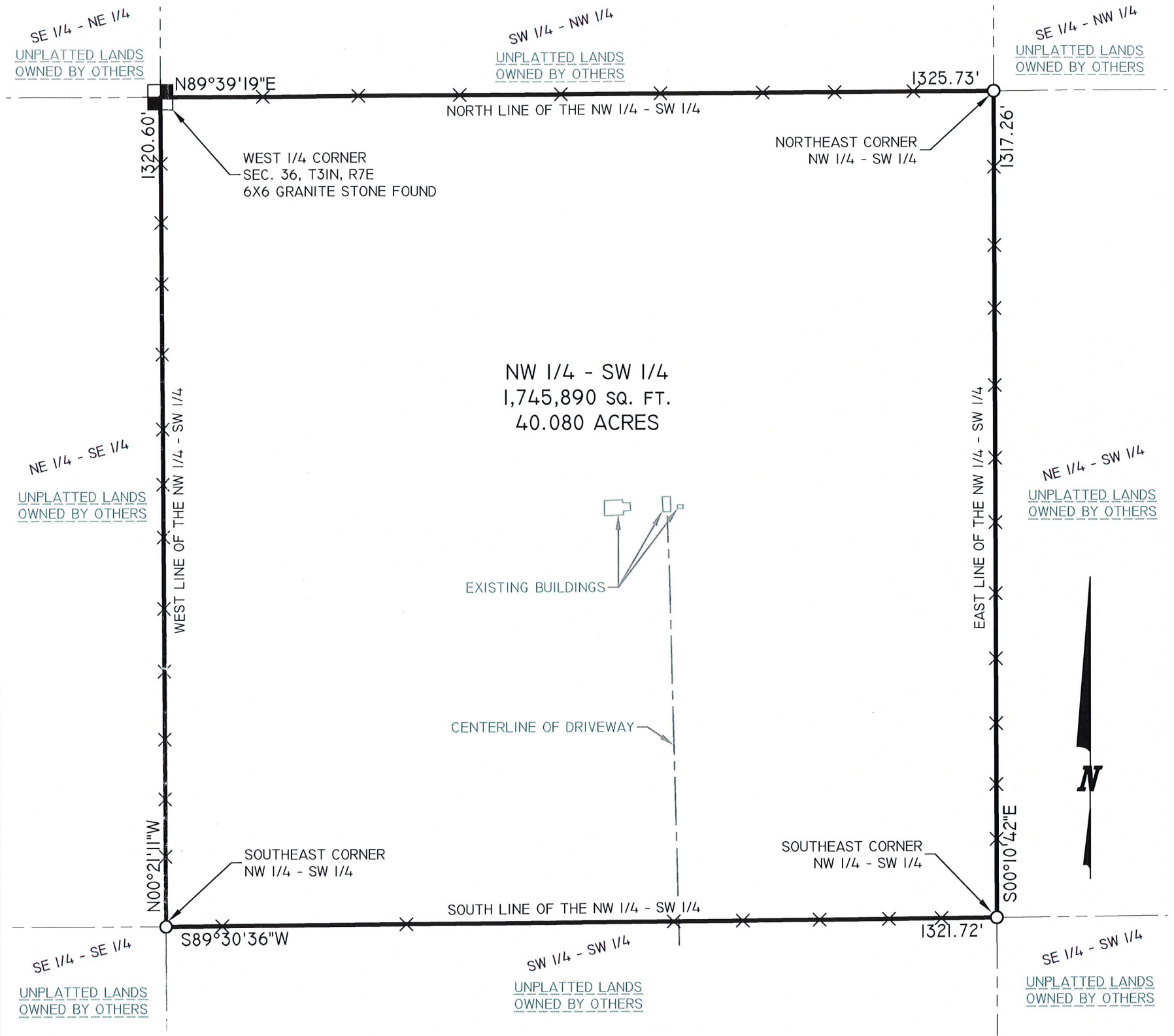
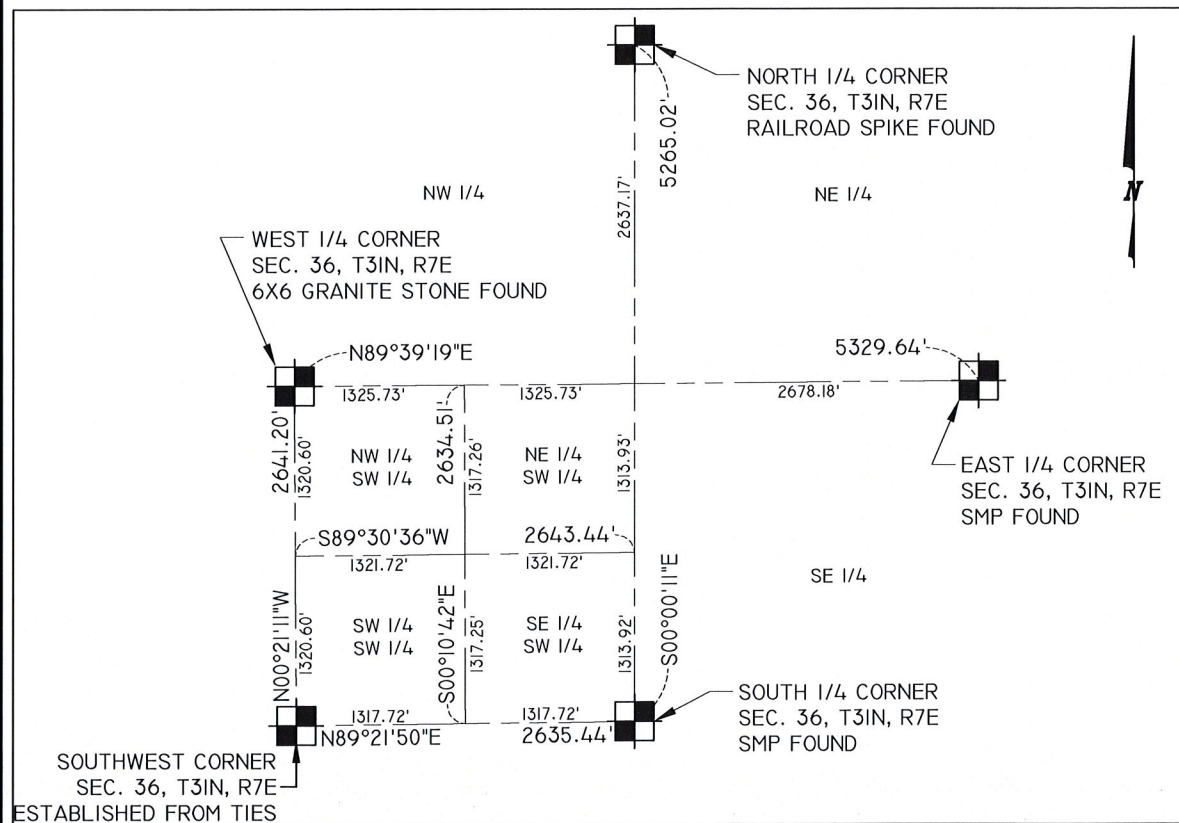

NW 1/4 - SW 1/4
1,745,890 SQ. FT.
40.080 ACRES



LEGEND	
○	- 1-1/4 IN. O.D. X 18 IN. IRON PIPE WEIGHING 1.68 LBS/LIN. FT. SET
×	- SET WOODEN LATH

NOTES:
1. FIELD SURVEY WAS COMPLETED ON 5-20-2021.
2. BEARINGS ARE BASED ON THE LINCOLN COUNTY COORDINATE SYSTEM NAD 83(2011) DATUM AND REFERENCED TO THE NORTH-SOUTH 1/4 LINE OF SECTION 36, TOWNSHIP 31 NORTH, RANGE 7 EAST, MEASURED TO BEAR SOUTH 00°00'11" EAST.

DRAWING FILE: P:\9800-9899\9831 - RICK STINE - W2854 COUNTY LINE ROAD - MERRILL - POS\DWG\SURVEY\9831 PLAT OF SURVEY.DWG LAYOUT: SHEET 1 PLOTTED: JUN 01, 2021 - 9:05AM PLOTTED BY: JOSHUA P

REI Engineering, INC.
4080 N. 20TH AVENUE
WAUSAU, WISCONSIN 54401
PHONE: 715.675.9784 FAX: 715.675.4060
EMAIL: MAIL@REIENGINEERING.COM

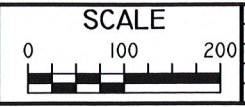

DATE	REVISION	BY	CHK'D

DESIGNED BY:	CHECKED BY: JLR
SURVEYED BY: JLR, JAF	APPROVED BY: JWP
DRAWN BY: JLR	DATE: 5-27-2021

PLAT OF SURVEY
RICK STINE
W715 COUNTY LINE ROAD
MERRILL, WI 54452

REI
REI No. 9831
SHEET 1 OF 1

S 764 B