

LOT 29, PICKEREL LAKE BEACH SUBDIVISION, LOCATED IN THE SW 1/4 - NW 1/4, SECTION 16, T34N, R08E, TOWN OF HARRISON, LINCOLN, COUNTY, WI.

BIXBY LAND SURVEYING INC.  
 P.O. BOX 1532  
 RHINELANDER, WI. 54501  
 715-362-5263 (LAND)  
 DWG # 821

NORTH



BEARINGS REF. TO THE NORTHERLY LINE  
 LOT 29 PER THIS PLAT OF SURVEY

SCALE: 1" = 50'

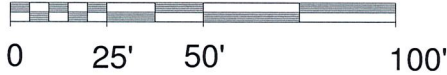

CLIENT:  
 LOREN ASCHE  
 WINDSOR, WI.

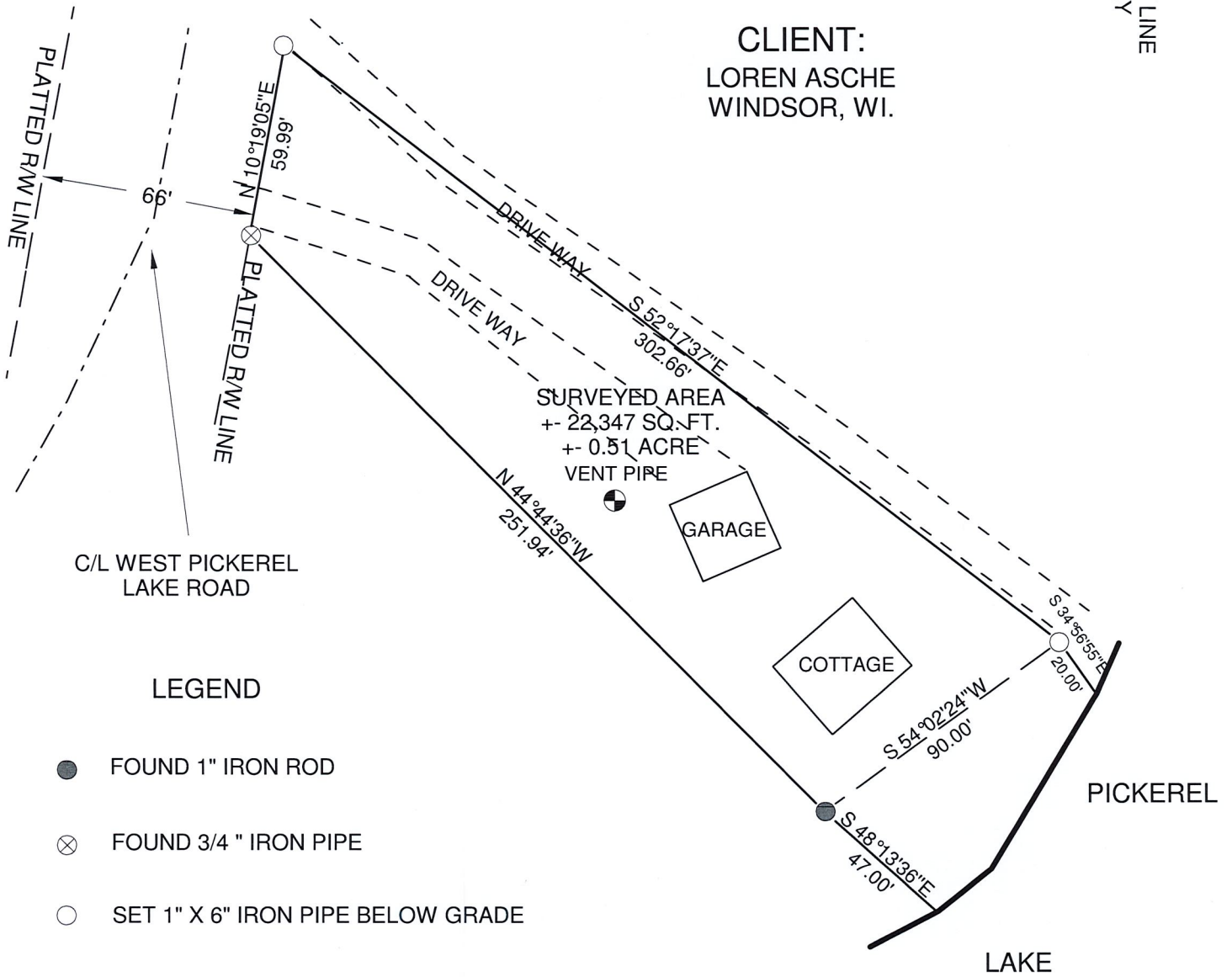

RECEIVED BY LINCOLN COUNTY  
 SURVEYOR THIS 17<sup>TH</sup> DAY

OF May 20 21  
Tony Dalk  
 COUNTY SURVEYOR

FIELD INSPECTION DATES  
 04/29/21 AND 05/06/21



I, KEVIN P. BIXBY, WISCONSIN REGISTERED LAND SURVEYOR, HEREBY CERTIFY TO MY CLIENT, THAT I HAVE SURVEYED THE ABOVE LANDS AND THAT THE ABOVE MAP IS A TRUE AND CORRECT REPRESENTATION OF THE LANDS SURVEYED TO THE BEST OF MY KNOWLEDGE AND BELIEF.

Kevin P. Bixby 05/14/21  
 KEVIN P. BIXBY DATE

5763 B