

# PLAT OF SURVEY

Of the East line and the South line of Lot 1 of Certified Survey Map Number 1531 recorded in Volume 7 on Page 216 located in the Northeast 1/4 of the Fractional Northwest 1/4 and the Northwest 1/4 of the Fractional Northwest 1/4 of Section 6, Township 32 North, Range 8 East, Town of Schley, Lincoln County, Wisconsin.

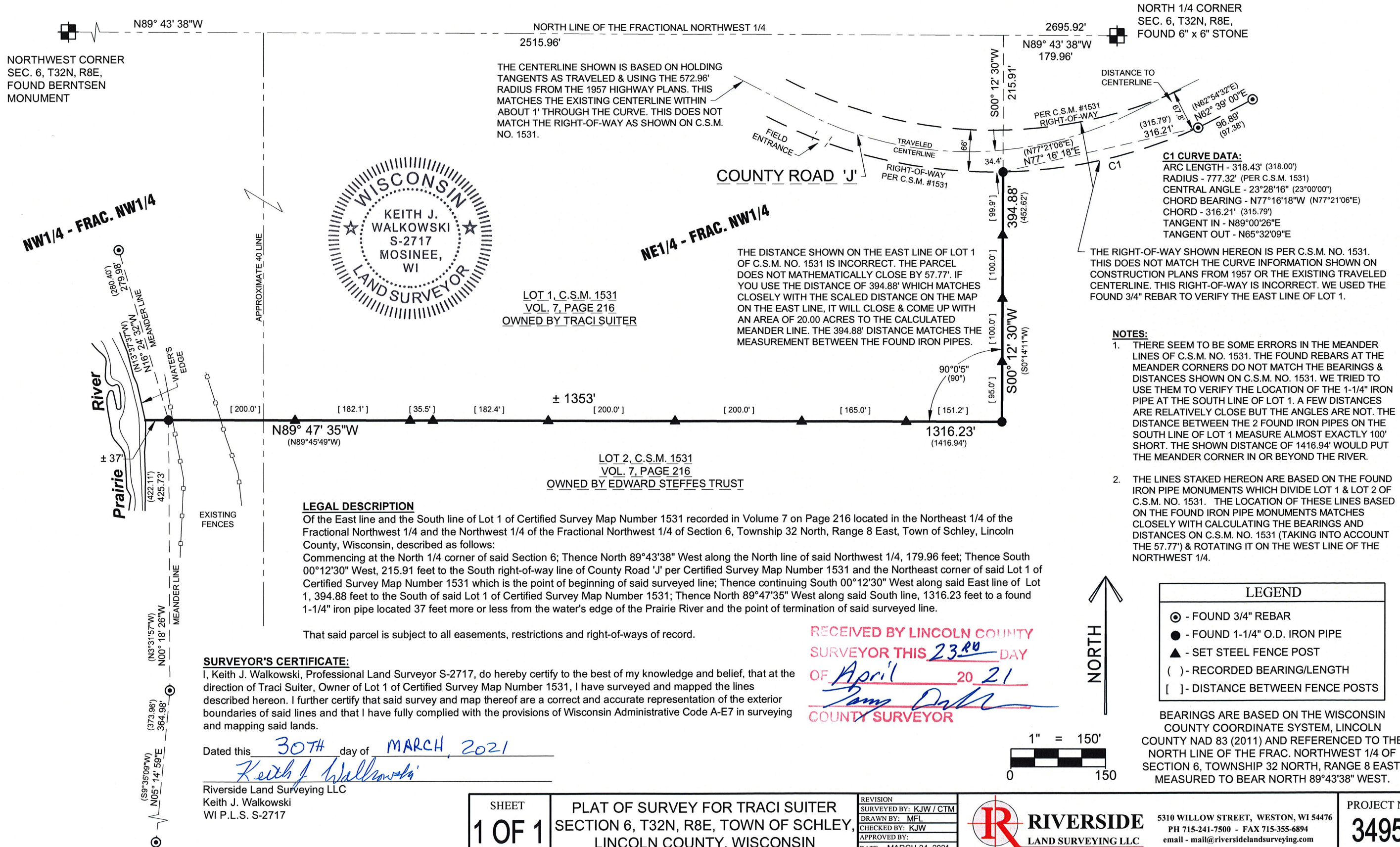

**LEGAL DESCRIPTION**

Of the East line and the South line of Lot 1 of Certified Survey Map Number 1531 recorded in Volume 7 on Page 216 located in the Northeast 1/4 of the Fractional Northwest 1/4 and the Northwest 1/4 of the Fractional Northwest 1/4 of Section 6, Township 32 North, Range 8 East, Town of Schley, Lincoln County, Wisconsin, described as follows:  
 Commencing at the North 1/4 corner of said Section 6; Thence North 89°43'38" West along the North line of said Northwest 1/4, 179.96 feet; Thence South 00°12'30" West, 215.91 feet to the South right-of-way line of County Road 'J' per Certified Survey Map Number 1531 and the Northeast corner of said Lot 1 of Certified Survey Map Number 1531 which is the point of beginning of said surveyed line; Thence continuing South 00°12'30" West along said East line of Lot 1, 394.88 feet to the South of said Lot 1 of Certified Survey Map Number 1531; Thence North 89°47'35" West along said South line, 1316.23 feet to a found 1-1/4" iron pipe located 37 feet more or less from the water's edge of the Prairie River and the point of termination of said surveyed line.

That said parcel is subject to all easements, restrictions and right-of-ways of record.

**SURVEYOR'S CERTIFICATE:**

I, Keith J. Walkowski, Professional Land Surveyor S-2717, do hereby certify to the best of my knowledge and belief, that at the direction of Traci Suiter, Owner of Lot 1 of Certified Survey Map Number 1531, I have surveyed and mapped the lines described hereon. I further certify that said survey and map thereof are a correct and accurate representation of the exterior boundaries of said lines and that I have fully complied with the provisions of Wisconsin Administrative Code A-E7 in surveying and mapping said lands.

Dated this 30th day of MARCH, 2021  
*Keith J. Walkowski*

Riverside Land Surveying LLC  
 Keith J. Walkowski  
 WI P.L.S. S-2717

RECEIVED BY LINCOLN COUNTY SURVEYOR THIS 23rd DAY OF April 2021  
*Tammy Dahl*  
 COUNTY SURVEYOR



SHEET  
**1 OF 1**

PLAT OF SURVEY FOR TRACI SUITER  
 SECTION 6, T32N, R8E, TOWN OF SCHLEY,  
 LINCOLN COUNTY, WISCONSIN

REVISION
SURVEYED BY: KJW / CTM
DRAWN BY: MFL
CHECKED BY: KJW
APPROVED BY:
DATE: MARCH 24, 2021



5310 WILLOW STREET, WESTON, WI 54476  
 PH 715-241-7500 - FAX 715-355-6894  
 email - mail@riversidelandsurveying.com

PROJECT No.  
**3495**

S 761 B