

**Part of Gov't Lot 8
SECTION 10, T34N, R6E,**
Town of Bradley,
Lincoln County, Wisconsin

SURVEYOR'S CERTIFICATE
I, John M. Jursa, Professional Land Surveyor No. S-3201, hereby certify that I have surveyed the property shown hereon; that this map represents an accurate survey of said property to the best of my knowledge and belief; that I have performed this survey by order of Dan Wojcik; and that I have complied with the requirements of Wisconsin Administrative Code A-E 7.
STEIGERWALDT LAND SURVEYING, LLC

[Signature]
Professional Land Surveyor No. S-3201
Dated this February 12, 2021
Field work completed on February 11, 2021



RECEIVED BY LINCOLN COUNTY CLERK
SURVEYOR THIS 31ST DAY
OF March 20 21
[Signature]
COUNTY SURVEYOR

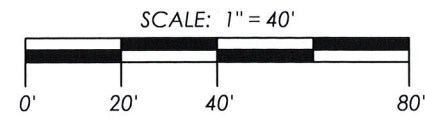
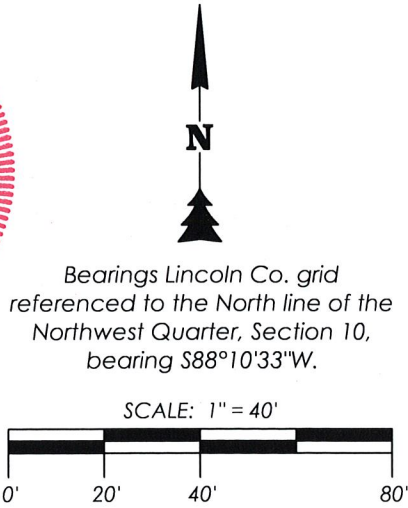

LEGEND
 ○ = 1.25" Iron Pipe Found
 △ = Computed Location
 () = Recorded Dimension

Monument sizes are outside diameter.
Other corner monuments are as noted.

STEIGERWALDT LAND SURVEYING, LLC
 856 NORTH 4TH STREET, TOMAHAWK, WI 54487
 PHONE #: (715) 453-3274 FAX #: (715) 453-8325
 www.steigerwaldt.com

JOB #: 6798	DWG #: 6798 Wojcik	Sheet 1 of 1
-------------	--------------------	--------------

MEANDER CORNER
Intersected Ties
Monument falls under Pontoon Boat
1247.78'

NORTH QUARTER CORNER
Found 3.25" Aluminum Monument
 (S88° 10' 42"W)
 S88° 10' 33"W

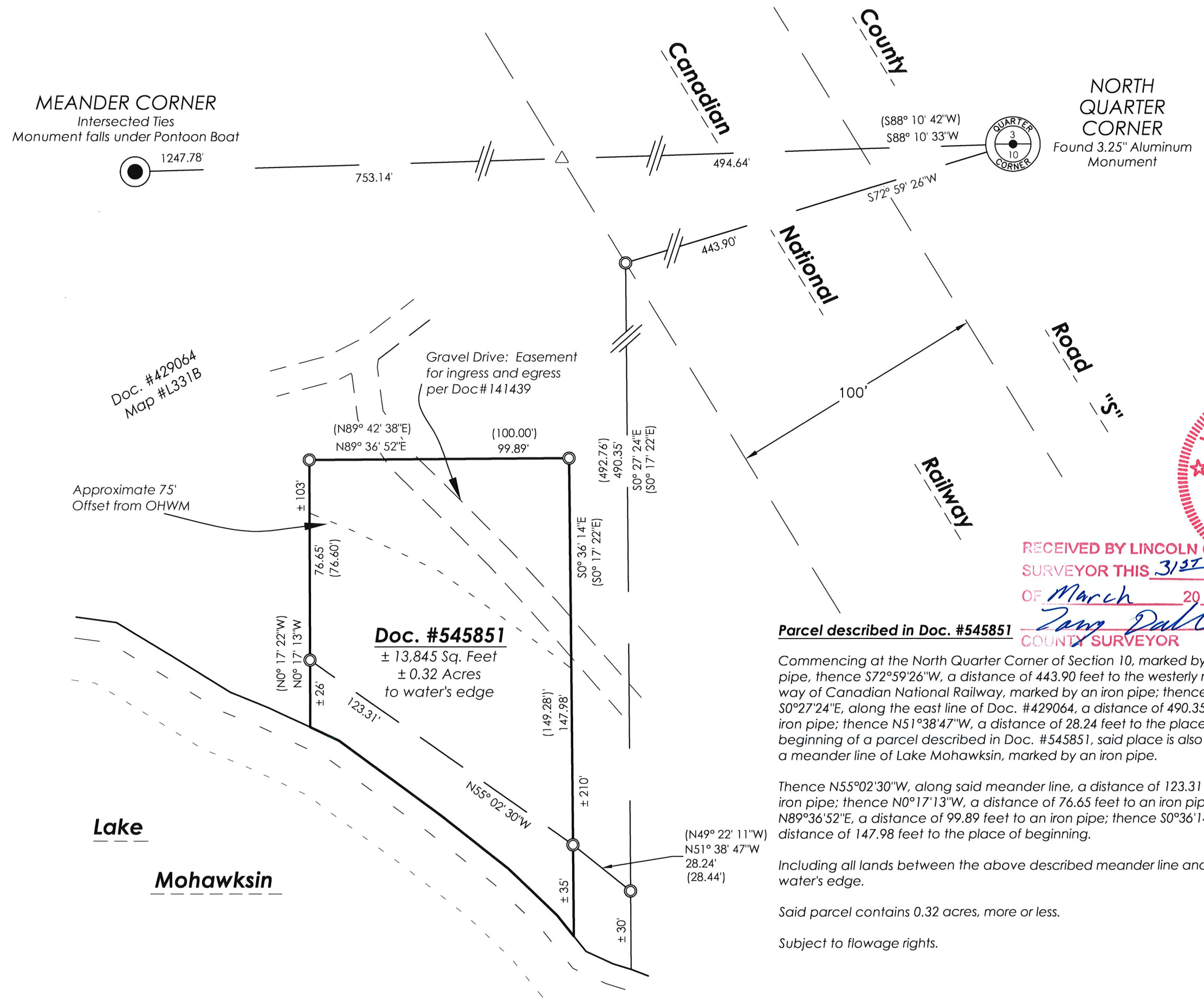

Parcel described in Doc. #545851
 Commencing at the North Quarter Corner of Section 10, marked by an iron pipe, thence S72°59'26"W, a distance of 443.90 feet to the westerly right of way of Canadian National Railway, marked by an iron pipe; thence S0°27'24"E, along the east line of Doc. #429064, a distance of 490.35 feet to an iron pipe; thence N51°38'47"W, a distance of 28.24 feet to the place of beginning of a parcel described in Doc. #545851, said place is also the start of a meander line of Lake Mohawksin, marked by an iron pipe.
 Thence N55°02'30"W, along said meander line, a distance of 123.31 feet to an iron pipe; thence N0°17'13"W, a distance of 76.65 feet to an iron pipe; thence N89°36'52"E, a distance of 99.89 feet to an iron pipe; thence S0°36'14"E, a distance of 147.98 feet to the place of beginning.
 Including all lands between the above described meander line and the water's edge.
 Said parcel contains 0.32 acres, more or less.
 Subject to flowage rights.

Doc. #545851
 ± 13,845 Sq. Feet
 ± 0.32 Acres
 to water's edge

Doc. #429064
Map #L331B

Approximate 75'
Offset from OHWM

Lake
Mohawksin

S 759B