

Lot 13 of the Lincoln County Plat of "THE SANCTUARY"

Being part of the Northwest 1/4 of the Northeast 1/4 and the Southwest 1/4 of the Northeast 1/4,
Section 10, Township 34 North, Range 5 East, Town of Tomahawk, Lincoln County, Wisconsin

5758B

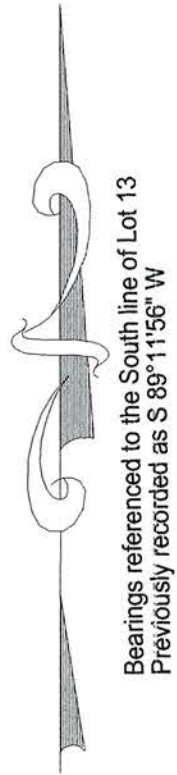

NE/NW

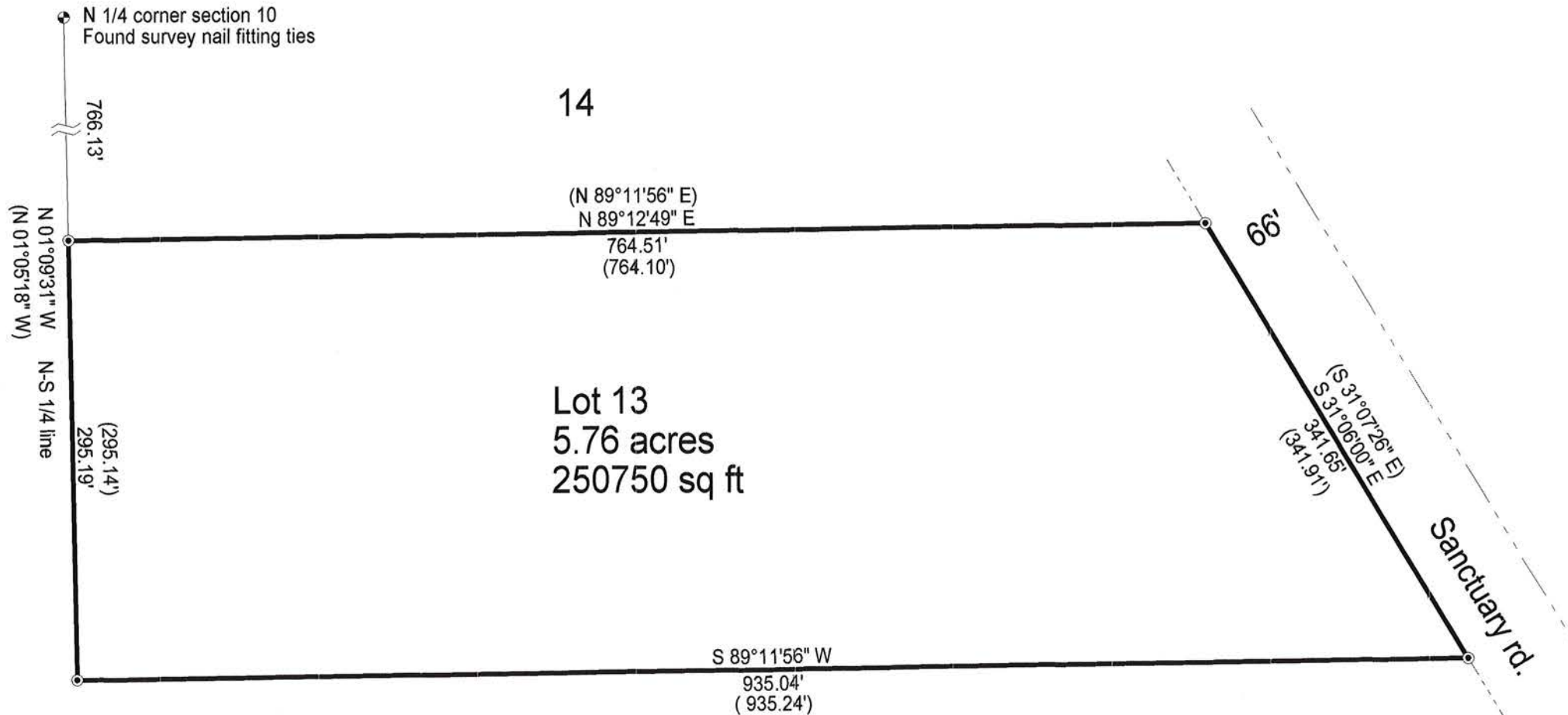

SCALE

1" = 100'

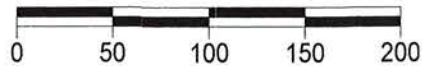

LEGEND

- Found PLS Corner Monument as described
- ⊙ Found 3/4" Iron Rod
- () Previously recorded as

RECEIVED BY LINCOLN COUNTY
SURVEYOR THIS 1ST DAY
OF March 20 21
Tom Dahn
COUNTY SURVEYOR

I, Charles L. Oleinik, Professional Land Surveyor in the State of Wisconsin, hereby certify: that I have surveyed and mapped the parcel shown hereon; that said survey and map are correct to the best of my knowledge and belief; that I have complied with the applicable requirements of Chapter A-E 7 of Wisconsin Administrative Code in completion thereof.

Charles L. Oleinik 2-22-21
Charles L. Oleinik, PLS Date

NORTH COAST SURVEYING 1715 MELODY LANE RHINELANDER, WI 54501 715-490-0892 NORTHCOASTSURVEYING.COM		
Boundary Survey for: Lyman Ditson		
Drawing # 2105	Date 2/22/2021	Drafted by CLO