

**LOT 8**  
**Packerland Estates**  
**In Part of Gov't Lots 5 & 6**  
**SECTION 28, T 35N, R7E**  
 Town of King  
 Lincoln County, Wisconsin



**LEGEND**

- = Found 1.0" Iron Pipe
- = Found 2.5" Iron Pipe
- ⊙ = Septic Manhole/Valve
- △ = Computed Position
- ( ) = Recorded Dimension

Monument sizes are outside diameter.  
 Other corner monuments are as noted.

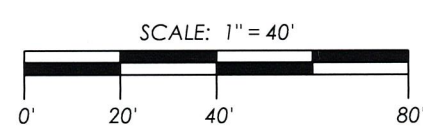
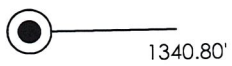
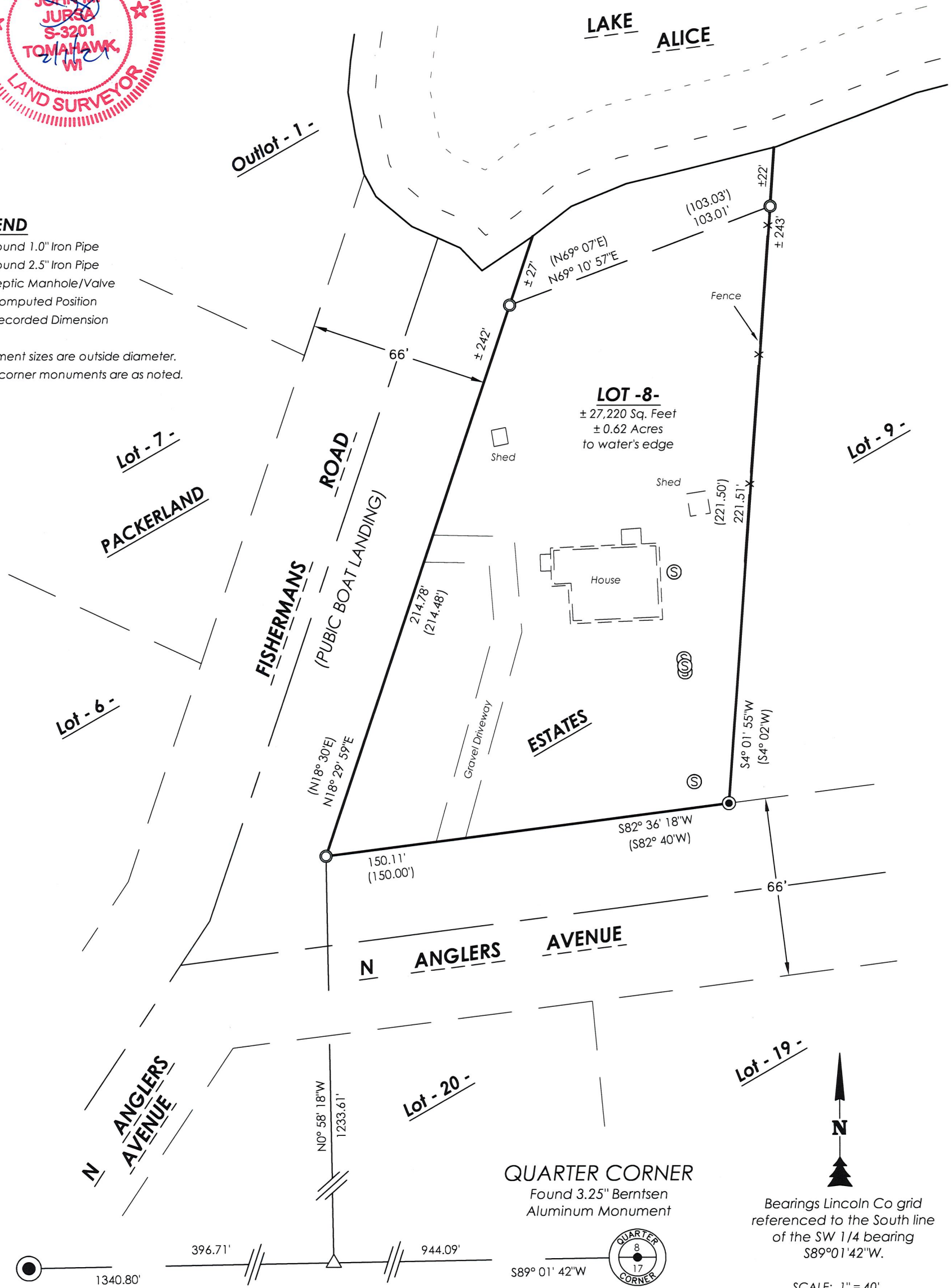

**WEST 1/16th CORNER**  
 Found 2.5" Iron Pipe

I, John M. Jursa, Professional Land Surveyor No. S-3201, hereby certify that I have surveyed the property shown hereon; that this map represents an accurate survey of said property to the best of my knowledge and belief; that I have performed this survey by order of Susan Griffiths; and that I have complied with the requirements of Wisconsin Administrative Code A-E 7.  
 STEIGERWALDT LAND SURVEYING, LLC

RECEIVED BY LINCOLN COUNTY SURVEYOR THIS 18<sup>TH</sup> DAY OF February 20 21  
*Tomy Dull*  
 COUNTY SURVEYOR

Professional Land Surveyor No. S-3201  
 Dated February 1, 2021  
 Field work completed on October 23, 2020

**QUARTER CORNER**  
 Found 3.25" Berntsen Aluminum Monument



Bearings Lincoln Co grid referenced to the South line of the SW 1/4 bearing S89°01'42"W.

**STEIGERWALDT LAND SURVEYING, LLC**

856 NORTH 4TH STREET, TOMAHAWK, WI 54487  
 PHONE #: (715) 453-3274 FAX #: (715) 453-8325  
 www.steigerwaldt.com

JOB #: 6761

DWG #: 6761 Griffiths

Sheet 1 of 1

**S 757A**