

The SW 1/4 of the SE 1/4 SECTION 1, T34N, R5E, Town of Tomahawk, Lincoln County, Wisconsin

Parcel described in Doc. #542039

Commencing at the South Quarter Corner of Section 1, marked by a nail, thence S85°03'21"E, along the south line of the Southeast Quarter, a distance of 1339.82 to the East Sixteenth Corner; thence N0°00'00"E, along the east line of the Southwest Quarter of the Southeast Quarter, a distance of 27.68 feet to the north right of way of State Highway "86", being the place of beginning of a parcel described in Doc. #542039, marked by a rebar.

Thence N84°48'54"W, along said northerly right of way, a distance of 35.22 feet to a rebar; thence N73°55'45"W, along said northerly right of way, a distance of 102.13 feet to a rebar; thence N84°27'56"W, along said northerly right of way, a distance of 1033.84 feet to a rebar; thence N70°09'20"W, along said northerly right of way, a distance of 148.94 feet to the easterly right of way of Pine Grove Lane, marked by a rebar; thence N0°28'51"E, along said easterly right of way, a distance of 1186.88 feet to the north line of the Southwest Quarter of the Southeast Quarter, marked by a rebar; thence S85°53'33"E, along said north line, a distance of 1294.95 feet to the Southeast Sixteenth Corner, marked by a rebar; thence S0°00'00"W, along the east line of the Southwest Quarter of the Southeast Quarter, a distance of 1275.76 feet to the place of beginning. Said parcel contains 36.92 acres.

SURVEYOR'S CERTIFICATE
I, John M. Jursa, Professional Land Surveyor No. S-3201, hereby certify that I have surveyed the property shown hereon; that this map represents an accurate survey of said property to the best of my knowledge and belief; that I have performed this survey by order of Jason Vojcik; and that I have complied with the requirements of Wisconsin Administrative Code A-E 7. STEIGERWALDT LAND SURVEYING, LLC

Professional Land Surveyor No. S-3201
Dated this January 11, 2021
Field work completed on January 4, 2021



Bearings Oneida Co. grid
referenced to the West line of the
Southeast Quarter, Section 1,
bearing N0°05'37"E.

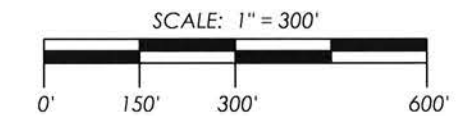

LEGEND

- = 0.75" x 24" Rebar with 2" Aluminum Cap Set
- = 0.75" Rebar with Yellow Plastic Cap Found
- ⊙ = 1.25" Iron Pipe Found
- ⊗ = Septic Manhole or Vent
- ⊕ = Well
- () = Recorded Dimension

Monument sizes are outside diameter.
Other corner monuments are as noted.

STEIGERWALDT LAND SURVEYING, LLC

856 NORTH 4TH STREET, TOMAHAWK, WI 54487
PHONE #: (715) 453-3274 FAX #: (715) 453-8325
www.steigerwaldt.com

JOB #: 6681 DWG #: 6681 Vojcik Sheet 1 of 1

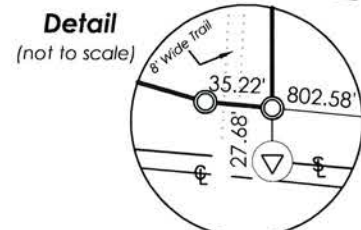
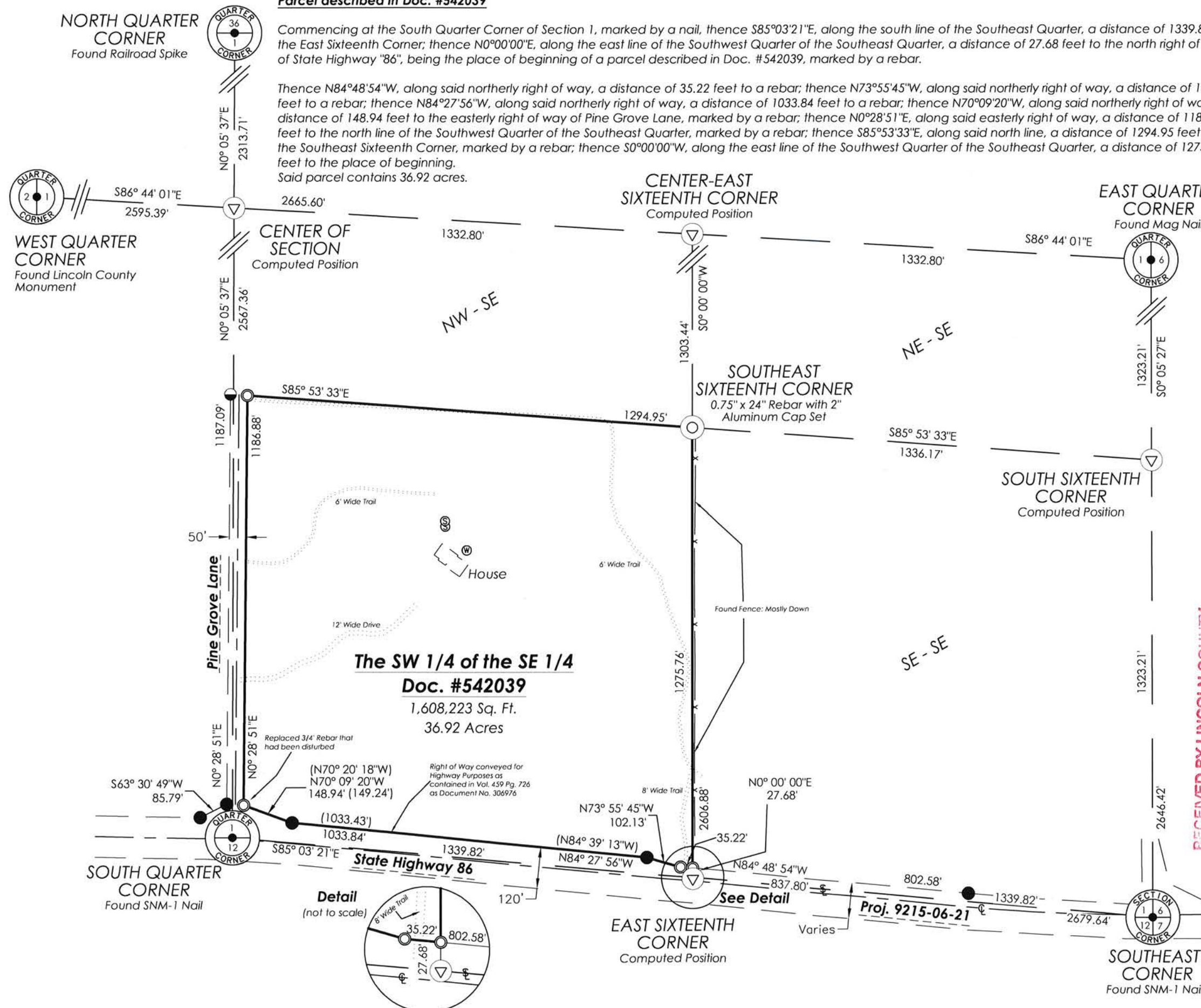

S 756 A