

**LOCATED IN LOTS 24,25,26, BLOCK "E", BUTEAU LAKE PLAT,
GOVERNMENT LOT 3, SECTION 10, T34N, R08E,
TOWN OF HARRISON, LINCOLN COUNTY, WI.**

**BIXBY LAND SURVEYING INC.
P.O. BOX 1532
RHINELANDER, WI. 54501
O:715-362-5263 (LAND)
SCALE: 1" =60'
DWG. # 794**

**CLIENT: THOMAS McKENNA
ELMHURST, IL.**



I, KEVIN P. BIXBY, HEREBY CERTIFY THAT I HAVE DEFINED THE ABOVE SHOWN LOT LINES UNDER THE DIRECTION OF MR. THOMAS McKENNA.

Kevin P. Bixby 01/19/21
KEVIN P. BIXBY DATE

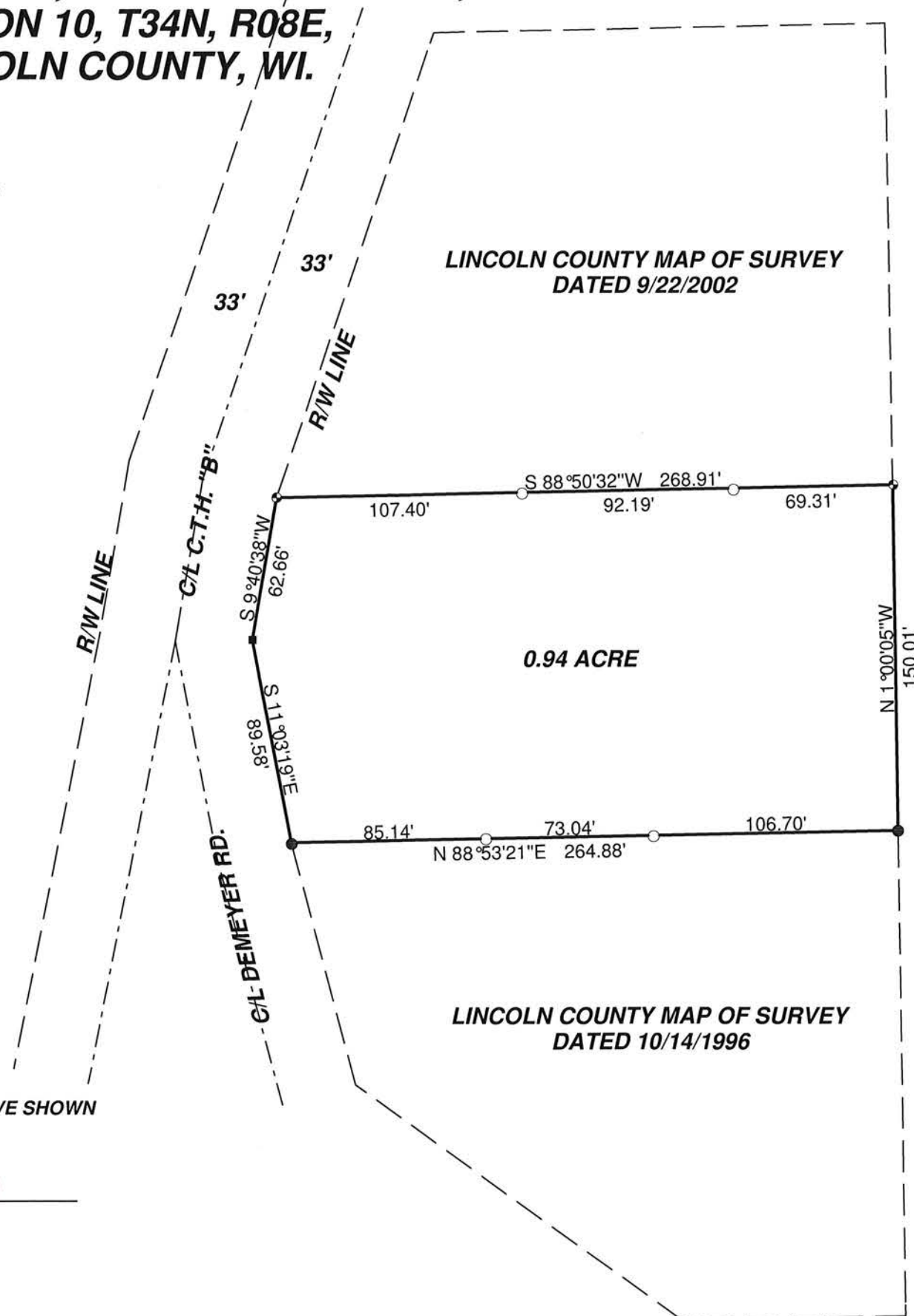

BEARINGS MAGNETIC AS SHOWN



LEGEND

- FOUND 1.25" IRON PIPE
- FOUND 1" IRON PIPE
- SET 1" X12" IRON PIPE
- CALCULATED POSITION

RECEIVED BY LINCOLN COUNTY
SURVEYOR THIS 27TH DAY
OF January 20 21
[Signature]
COUNTY SURVEYOR

FIELD INSPECTION DATE: APRIL, 2020

S 754 B