

**LANDS LOCATED AT N11775 ELLA ROAD, TOMAHAWK, WI., LOCATED  
IN GOV'T. LOT 5, SECTION 4, T35N,R06E, LINCOLN COUNTY, WI.**

BIXBY LAND SURVEYING INC.  
P.O. BOX 1532  
RHINELANDER, WI. 54501  
715-362-5263 (LAND)  
DWG. # 793

DRAWING FOR TODD WEINKE  
1" = 30'

LAKE

WISCONSIN VALLEY  
IMPROVEMENT CO.  
PER LINCOLN CO. G.I.S

NOKOMIS

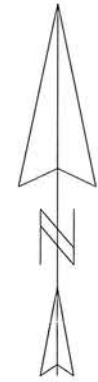
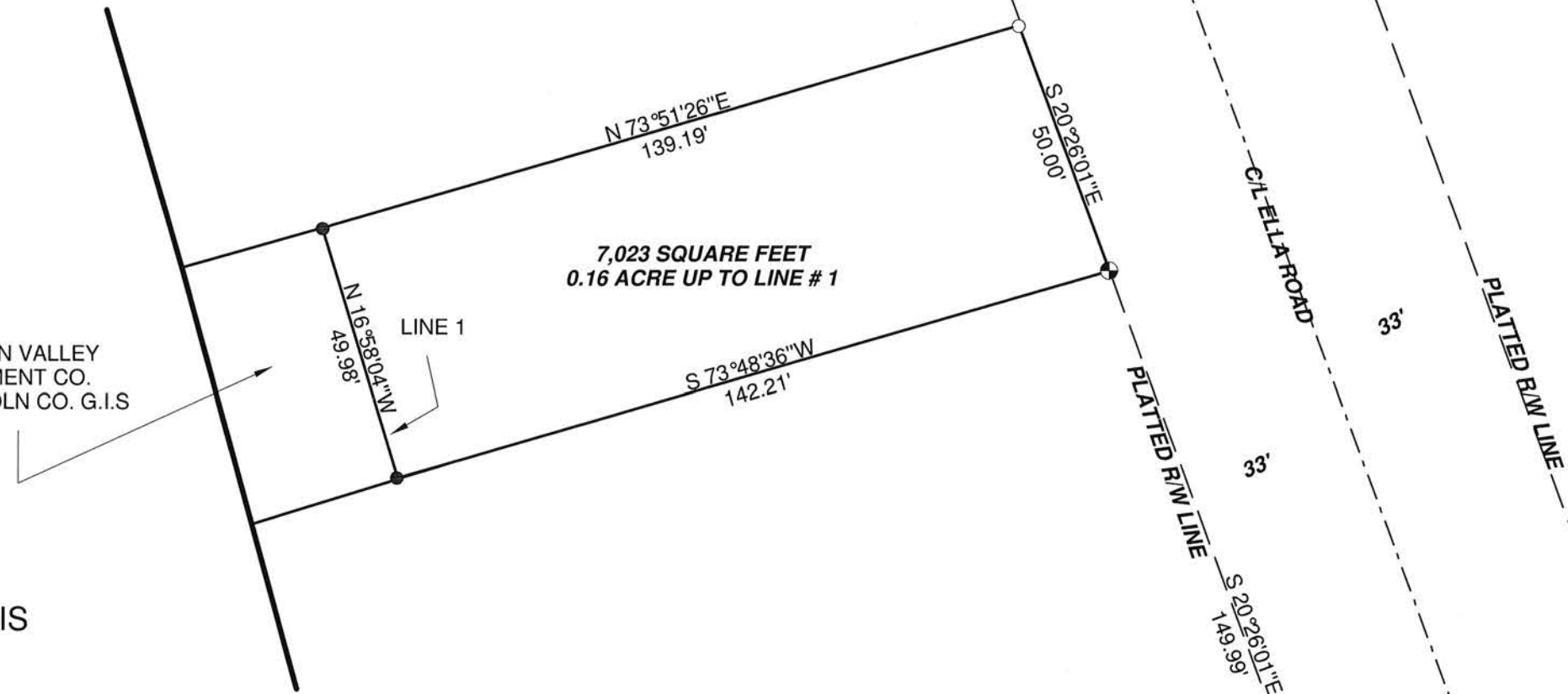

RECEIVED BY LINCOLN COUNTY  
SURVEYOR THIS 27<sup>TH</sup> DAY  
OF January 20 21  
*Tony Decker*  
COUNTY SURVEYOR

**LEGEND**

- FOUND 1.50" IRON PIPE
- FOUND 1" IRON PIPE
- SET 1" X18" IRON PIPE

FIELD INSPECTION DATE: APRIL 2020

*Kevin P. Bixby*  
  
 01/21/21

5754A