

SOUTH LINE SURVEY OF LOT 4, LINCOLN COUNTY CSM # 872, LOCATED IN GOV'T. LOT 3, SECTION 35, T33N, R06E, TOWN OF ROCK FALLS, LINCOLN COUNTY, WIS.

BEARINGS REF. AS SHOWN



LEGEND

- FOUND 1" IRON ROD
- SET 1" X 18" IRON PIPE
- ⊗ SET 1" X 18" IRON ROD
- ▤ CALCULATED POSITION

OVERHEAD UTILITY

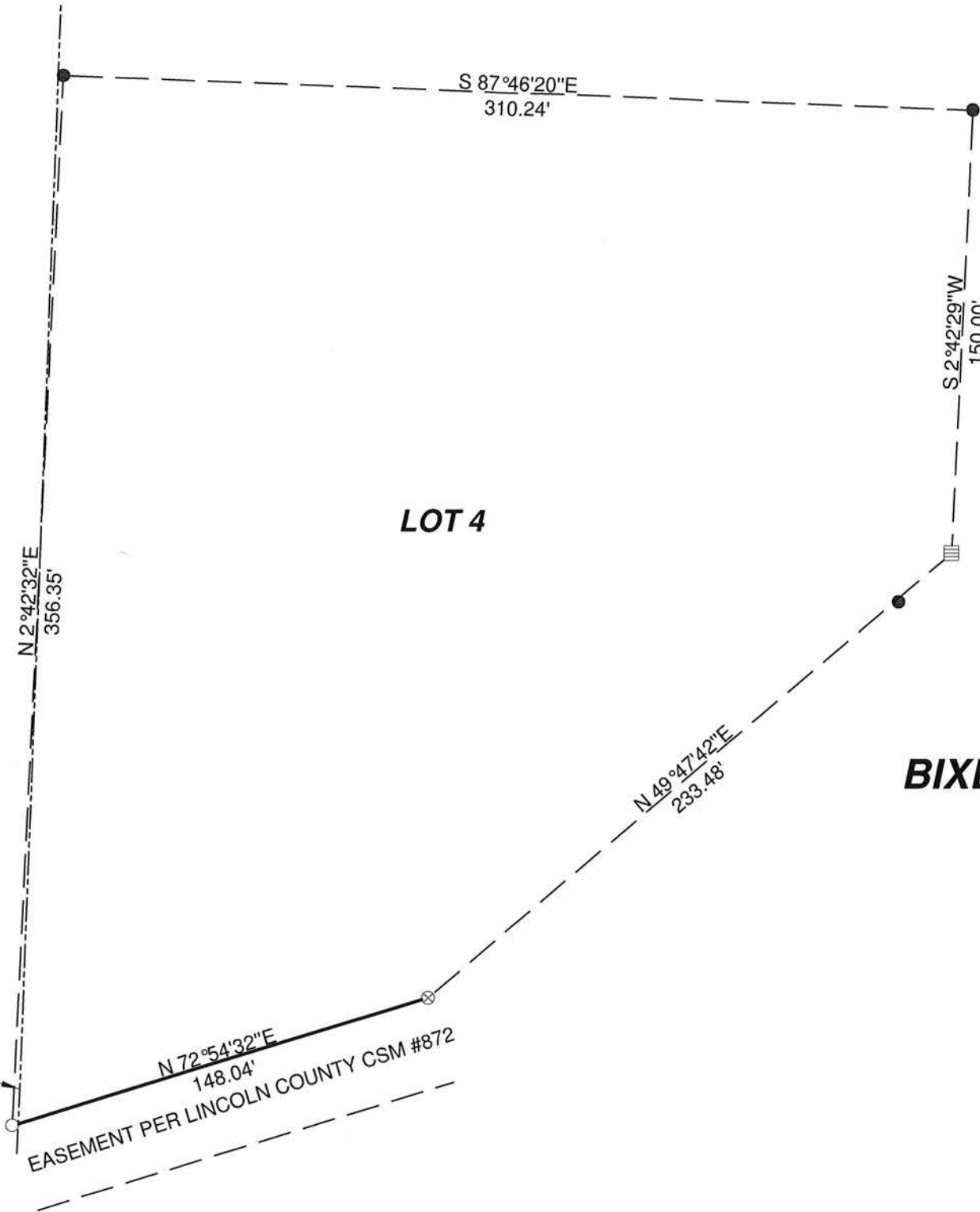

CLIENT:
DAN LEWISON



BIXBY LAND SURVEYING INC.
P.O. BOX 1532
RHINELANDER, WI.
DWG. # 798

SCALE: 1" = 50'



FIELD INSPECTION DATE: MAY, 2020

RECEIVED BY LINCOLN COUNTY
SURVEYOR THIS 27TH
OF January 20 21
Jerry Dahl
COUNTY SURVEYOR

S 753 A