PLAT OF SURVEY

THE NORTHWEST QUARTER OF THE NORTHEAST QUARTER, SECTION 18, TOWNSHIP 34 NORTH RANGE 4 EAST, TOWN OF TOMAHAWK, LINCOLN COUNTY, WISCONSIN

RECEIVED BY LINCOLN COUNTY SURVEYOR THIS 25TH DAY OF January 2021
COUNTY SURVEYOR

NOTES:
BEARINGS ARE REFERENCED TO THE LINCOLN COUNTY COORDINATE SYSTEM

FIELD WORK FOR THEIS SURVEY WAS COMPLETED ON DECEMBER 5, 12, 13, 2020

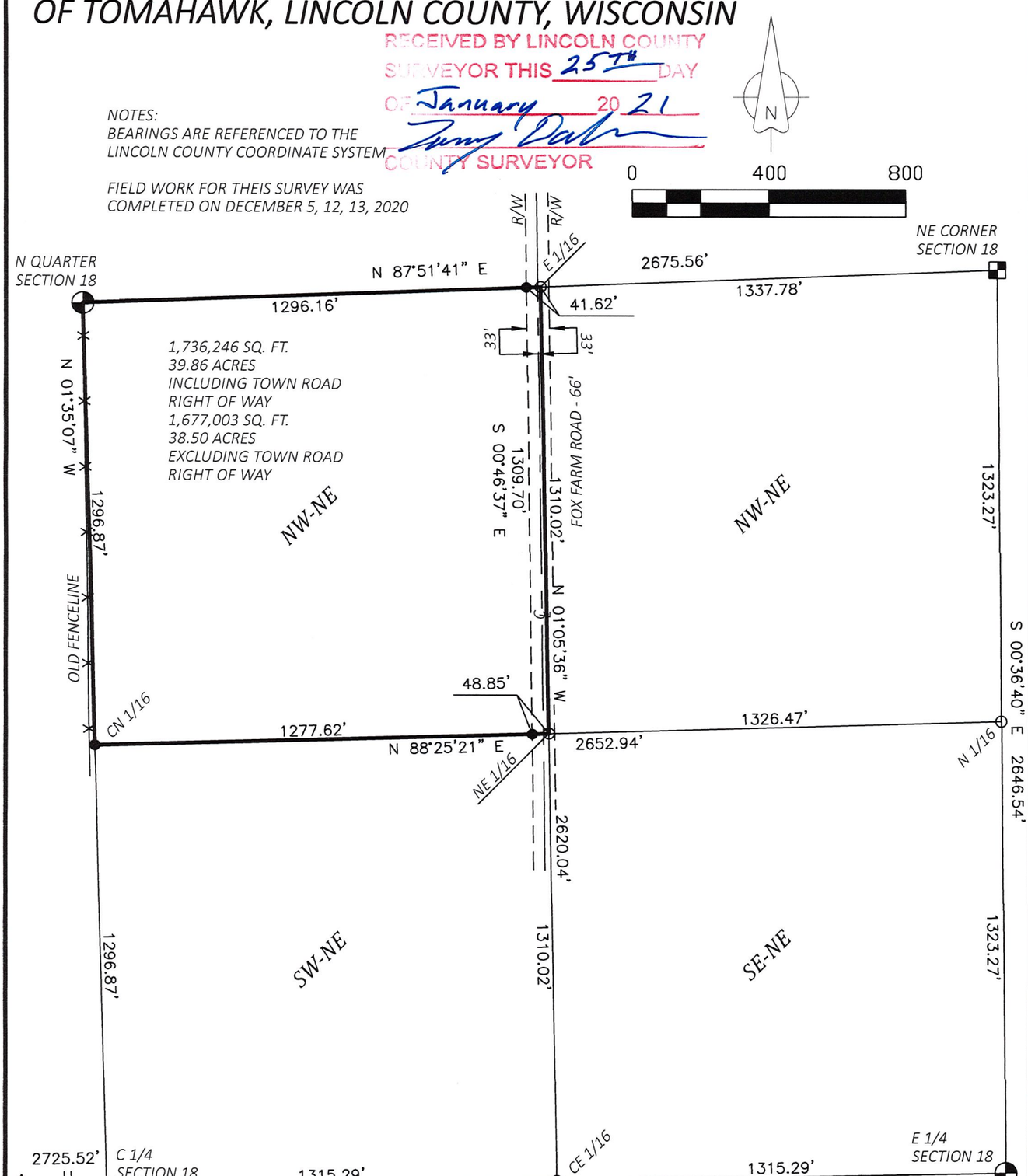

RECEIVED BY LINCOLN COUNTY SURVEYOR THIS 25TH DAY OF January 2021
COUNTY SURVEYOR

LEGEND

- LINCOLN COUNTY BERNTSEN MONUMENT, FOUND
- 6" SQUARE GRANITE MONUNENT, FOUND
- SURVEY NAIL, FOUND
- COMPUTED POINT (NOT MONUMENTED)
- 1" IRON PIPE, SET

WISCONSIN JEFFREY T. BROCK S-2642 RHINELANDER WISCONSIN PROFESSIONAL LAND SURVEYOR

I, Jeffrey T. Brock, Wisconsin Professional Land Surveyor No. 2642, hereby certify that I have surveyed the boundary shown hereon: that this map represents an accurate survey of said boundary to the best of my knowledge and belief; that I have performed this survey by the order of Phillip Dahl owner; and that I have complied with the applicable provisions of chapter A-E 7 of the Wisconsin Administrative Code.

Jeffrey T. Brock 1/17/2021

Jeffrey T. Brock, PLS S-2642 Date

S 752B