

PLAT OF SURVEY

THE SOUTHEAST QUARTER OF THE NORTHEAST QUARTER,
AND THE NORTHEAST QUARTER OF THE SOUTHEAST
QUARTER OF SECTION 18, TOWNSHIP 34 NORTH RANGE 4
EAST, TOWN OF TOMAHAWK, LINCOLN COUNTY, WISCONSIN

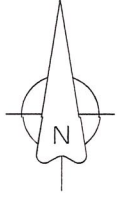

BEARINGS ARE REFERENCED TO THE LINCOLN COUNTY COORDINATE SYSTEM NAD 83 (2001)

FIELD WORK OF THIS SURVEY WAS COMPLETED ON DECEMBER 12, 17, 26, 31

LEGEND

- LINCOLN COUNTY BERNTSEN MONUMENT, FOUND
- 6" SQUARE GRANITE MONUMENT, FOUND
- SURVEY NAIL, FOUND
- COMPUTED POINT (NOT MONUMENTED)
- 1" IRON PIPE, SET
- 3/4 INCH REBAR, SET
- 1 INCH IRON PIPE, SET PREVIOUS SURVEY

W 1/4 SECTION 18
2725.52'
5356.10'

RECEIVED BY LINCOLN COUNTY SURVEYOR THIS 25TH DAY OF January 20 21
Tom Duder
COUNTY SURVEYOR

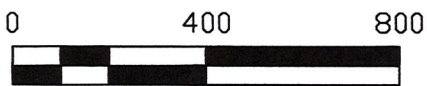

I, Jeffrey T. Brock, Wisconsin Professional Land Surveyor No. 2642, hereby certify that I have surveyed the boundary shown hereon: that this map represents an accurate survey of said boundary to the best of my knowledge and belief; that I have performed this survey by the order of William P. Brashear owner; and that I have complied with the applicable provisions of chapter A-E 7 of the Wisconsin Administrative Code.

Jeffrey T. Brock 1/23/2021
Jeffrey T. Brock, PLS S-2642 Date



S 1/4 SECTION 18
5216.98'
1311.62'

A 4" x 4" CONCRETE MONUMENT LABELED BM FALLS S 36°46'43" W 36.25' WITH REMNANTS OF INTERMITTENT FENCE EAST

RECEIVED BY LINCOLN COUNTY SURVEYOR THIS 25TH DAY OF January 20 21
Tom Duder
COUNTY SURVEYOR

S 1/4 SECTION 18
1292.96'

N 89°30'42" E 2585.92'

SE CORNER SECTION 18

5752A

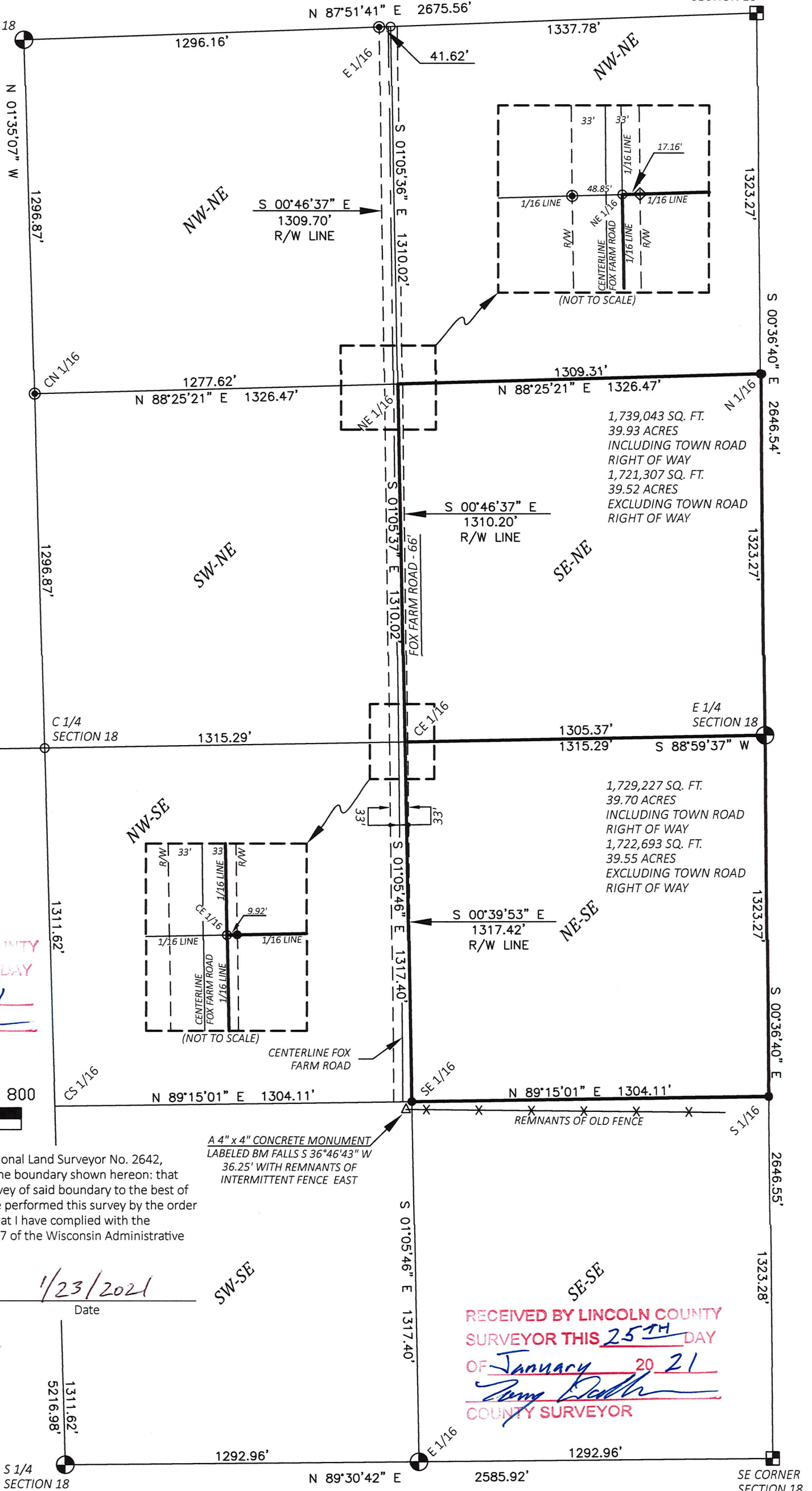

1,739,043 SQ. FT.
39.93 ACRES
INCLUDING TOWN ROAD
RIGHT OF WAY
1,721,307 SQ. FT.
39.52 ACRES
EXCLUDING TOWN ROAD
RIGHT OF WAY

1,729,227 SQ. FT.
39.70 ACRES
INCLUDING TOWN ROAD
RIGHT OF WAY
1,722,693 SQ. FT.
39.55 ACRES
EXCLUDING TOWN ROAD
RIGHT OF WAY

REMNANTS OF OLD FENCE