

**SURVEY OF LOT 7, BLOCK 1 OF
HOLLOWAY MANOR WEST**
LOCATED IN GOV'T. LOT 5, SEC. 9 AND GOV'T. LOT 4 & 5, SEC. 16,
T. 35 N., R. 6 E., TOWN OF BRADLEY, LINCOLN COUNTY, WI.

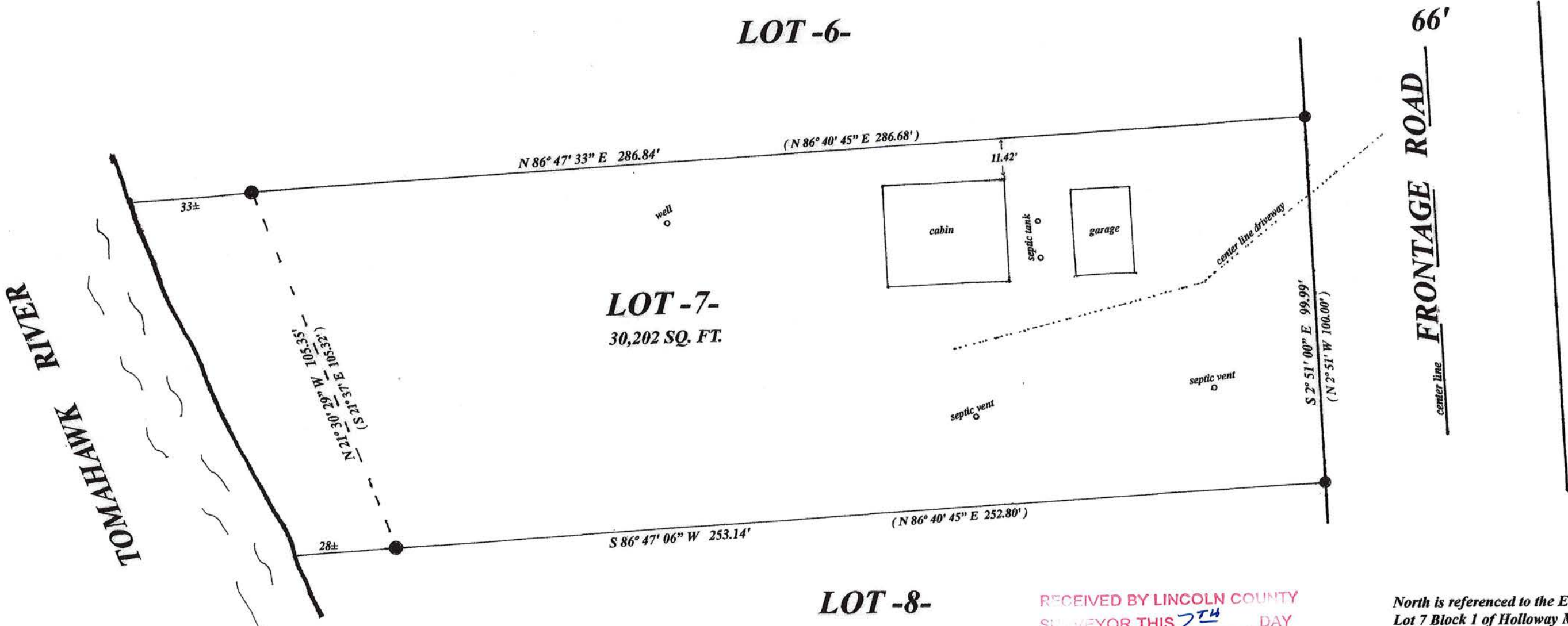
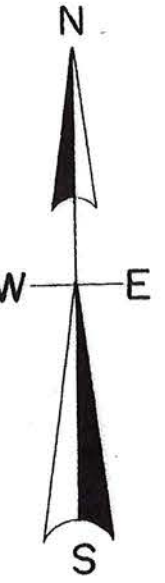

TOHAWA RIVER

S748A

LOT -8-

RECEIVED BY LINCOLN COUNTY
SURVEYOR THIS 7TH DAY
OF December 20 20
Todd Loftus
COUNTY SURVEYOR

North is referenced to the East Line of
Lot 7 Block 1 of Holloway Manor West
being a recorded bearing of N 2° 51' W.

LEGEND

- FOUND 1.5" IRON PIPE
- FOUND 2.5" IRON PIPE
- (0.00') BEARING & DISTANCE OF RECORD

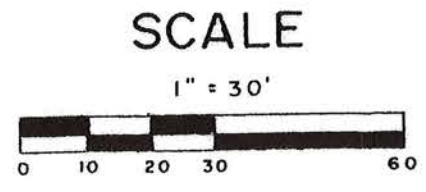

I, Todd Loftus, Professional Land Surveyor, hereby certify,
that I have surveyed the property shown hereon. That this
map represents an accurate survey of said property to the
best of my knowledge & belief. That I have performed this
survey by order of Catherine J. Putnam
and that I have complied with the applicable requirements
of the Wisconsin Administrative Code A.E. 7.

DATE Sept 18, 2020
SIGNED Todd Loftus



survey for Catherine J. Putnam
816 Brewster DR., APT. 8
Lake Mills, WI. 53551-1781

LOFTUS SURVEYING
860 BALSAM STREET
RHINELANDER, WI. 54501
TEL/FAX 715-369-1142
hodag28@hotmail.com

2073B7