

PLAT OF SURVEY

LOT 18 OF MOHAWKSIN POINT PLAT, LOCATED IN THE N1/2 OF THE FRACTIONAL NE1/4 OF SECTION 5, TOWNSHIP 34 NORTH, RANGE 6 EAST, CITY OF TOMAHAWK, LINCOLN COUNTY, WISCONSIN

NORTHCENTRAL LAND SURVEYING, LLC
 163957 OWL RIDGE ROAD, WAUSAU, WISCONSIN 54403
 WEBSITE: www.NorthCentralLandSurveying.com
 PHONE: 715-297-8343
 EMAIL: JasonPflieger@gmail.com
 DRAFTED & DRAWN BY: JASON J. PFLIEGER
 OWNER OF PROPERTY: CHRIS & RACHEL MOHR
 SURVEY PREPARED FOR: CHRIS MOHR
 DATE OF FIELDWORK: 11/6/2020
 FILE NUMBER: 2020137 MOHR

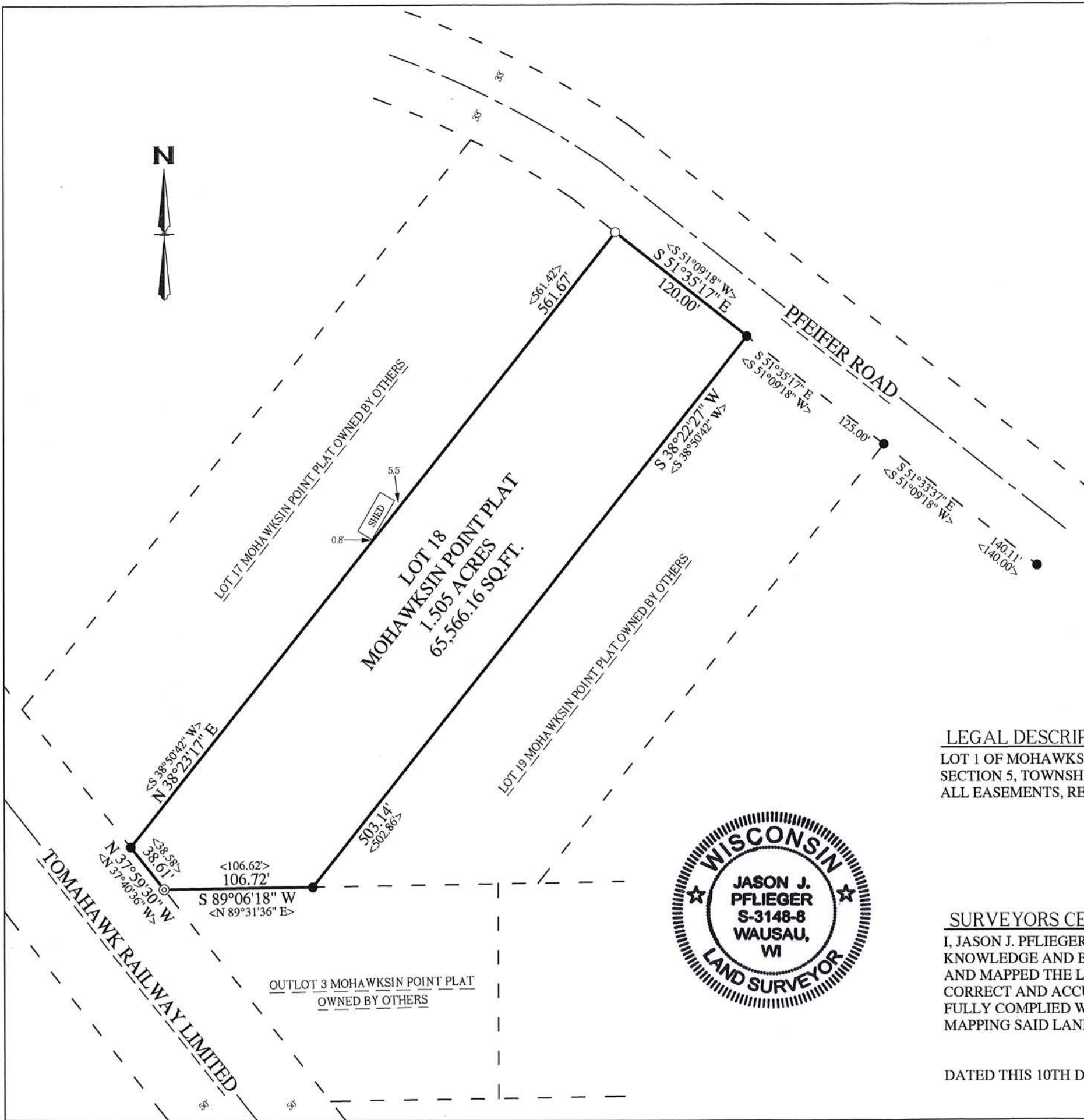

LEGEND

- ⊙ = SECTION CORNER AS NOTED
- = 3/4" X 18" REBAR 1.50lbs/ft SET
- = 1.5" OD IRON PIPE FOUND
- ⊙ = 1.25" IRON BAR FOUND
- < > = PREVIOUSLY RECORDED AS

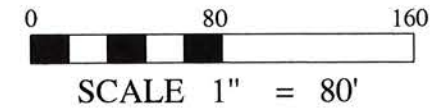

LEGAL DESCRIPTION

LOT 1 OF MOHAWKSIN POINT PLAT, LOCATED IN THE NORTH HALF OF THE FRACTIONAL NORTHEAST QUARTER OF SECTION 5, TOWNSHIP 34 NORTH, RANGE 6 EAST, CITY OF TOMAHAWK, LINCOLN COUNTY, WISCONSIN. SUBJECT TO ALL EASEMENTS, RESTRICTIONS, RESERVATIONS AND RIGHTS OF WAY OF RECORD AND USE.

RECEIVED BY LINCOLN COUNTY
 SURVEYOR THIS 18TH DAY
 OF November 20 20
Jason Pflieger
 COUNTY SURVEYOR

SURVEYORS CERTIFICATE

I, JASON J. PFLIEGER, PROFESSIONAL LAND SURVEYOR S-3148-8, DO HEREBY CERTIFY TO THE BEST OF MY KNOWLEDGE AND BELIEF, THAT AT THE DIRECTION OF CHRIS MOHR, OWNER OF SAID LANDS, I HAVE SURVEYED AND MAPPED THE LANDS DESCRIBED HEREON. I FURTHER CERTIFY THAT SAID SURVEY AND MAP THEREOF ARE A CORRECT AND ACCURATE REPRESENTATION OF THE EXTERIOR BOUNDARIES OF SAID LAND AND THAT I HAVE FULLY COMPLIED WITH THE PROVISIONS OF WISCONSIN ADMINISTRATIVE CODE A-E7 IN SURVEYING AND MAPPING SAID LANDS.

DATED THIS 10TH DAY OF NOVEMBER, 2020

J-P
 JASON J. PFLIEGER P.L.S. 3148-8



S 745B