

# PLAT OF SURVEY

LOT 4 OF BLOCK 14 OF THE PLAN OF J.M. SMITH'S  
ADDITION TO WEST MERRILL, LOCATED IN THE  
NE1/4 OF THE NW1/4 OF SECTION 11, TOWNSHIP 31  
NORTH, RANGE 6 EAST, CITY OF MERRILL,  
LINCOLN COUNTY, WISCONSIN

**NORTHCENTRAL LAND SURVEYING, LLC**  
163957 OWL RIDGE ROAD, WAUSAU, WISCONSIN 54403  
WEBSITE: www.NorthCentralLandSurveying.com  
PHONE: 715-297-8343  
EMAIL: JasonPflieger@gmail.com  
DRAFTED & DRAWN BY: JASON J. PFLIEGER  
OWNER OF PROPERTY: DAN & TERESA SCHMIDT  
SURVEY PREPARED FOR: TERESA SCHMIDT  
DATE OF FIELDWORK: 9/23/2020  
FILE NUMBER: 2020123 SCHMIDT

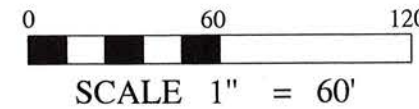

BEARINGS REFERENCED TO THE NORTH LINE OF  
THE NW1/4 BEARING S 89°14'06" E PER WCCS  
(LINCOLN COUNTY) NAD83 (2011)

### LEGEND

- ⊙ = SECTION CORNER AS NOTED
- = 3/4" X 18" REBAR 1.50lbs/ft SET
- ⊗ = CHISELED X IN CONCRETE SET
- = 3/4" REBAR FOUND
- ⊙ = 1.25" IRON PIPE FOUND
- < > = PREVIOUSLY RECORDED AS

RECEIVED BY LINCOLN COUNTY  
SURVEYOR THIS 2ND DAY  
OF October 2020  
*Tammy Dahn*  
COUNTY SURVEYOR

### LEGAL DESCRIPTION

LOT 4 OF BLOCK 14 OF THE PLAN OF J.M. SMITH'S ADDITION TO WEST MERRILL, LOCATED IN THE NORTHEAST QUARTER OF THE SOUTHWEST QUARTER OF SECTION 11, TOWNSHIP 31 NORTH, RANGE 6 EAST, CITY OF MERRILL, LINCOLN COUNTY, WISCONSIN. SUBJECT TO ALL EASEMENTS, RESTRICTIONS, RESERVATIONS AND RIGHTS OF WAY OF RECORD AND USE.

### SURVEYORS CERTIFICATE

I, JASON J. PFLIEGER, PROFESSIONAL LAND SURVEYOR S-3148-8, DO HEREBY CERTIFY TO THE BEST OF MY KNOWLEDGE AND BELIEF, THAT AT THE DIRECTION OF TERESA SCHMIDT, OWNER OF SAID LANDS, I HAVE SURVEYED AND MAPPED THE LANDS DESCRIBED HEREON. I FURTHER CERTIFY THAT SAID SURVEY AND MAP THEREOF ARE A CORRECT AND ACCURATE REPRESENTATION OF THE EXTERIOR BOUNDARIES OF SAID LAND AND THAT I HAVE FULLY COMPLIED WITH THE PROVISIONS OF WISCONSIN ADMINISTRATIVE CODE A-E7 IN SURVEYING AND MAPPING SAID LANDS.

DATED THIS 28TH DAY OF SEPTEMBER, 2020

*J-P*  
JASON J. PFLIEGER P.L.S. 3148-8

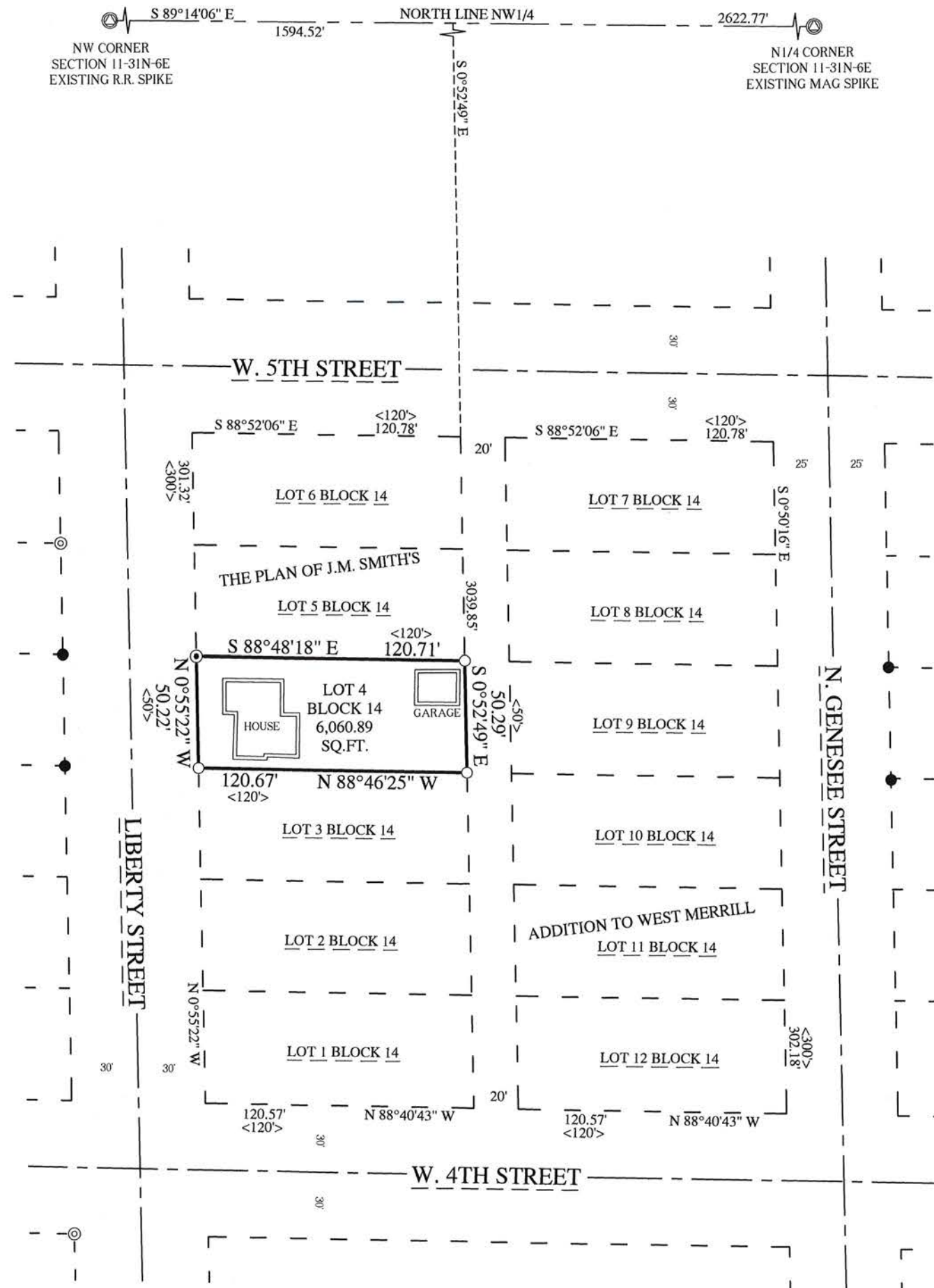

S 741 B