

**LOT 5**  
**Mohawksin Point Plat**  
**In Part of the NE 1/4 of the NE 1/4**  
**SECTION 5, T 34N, R6E**  
 City of Tomahawk  
 Lincoln County, Wisconsin

I, John M. Jursa, Professional Land Surveyor No. S-3201, hereby certify that I have surveyed the property shown hereon; that this map represents an accurate survey of said property to the best of my knowledge and belief; that I have performed this survey by order of Catherine Middaugh; and that I have complied with the requirements of Wisconsin Administrative Code A-E 7.  
 STEIGERWALDT LAND SURVEYING, LLC

*[Signature]*  
 Professional Land Surveyor No. S-3201  
 Dated September 6th, 2020  
 Field work completed on July 3, 2020



See Article 7.1 per Doc. #451371 under Easements and Reservations for rights of ingress and egress and Shared Driveway

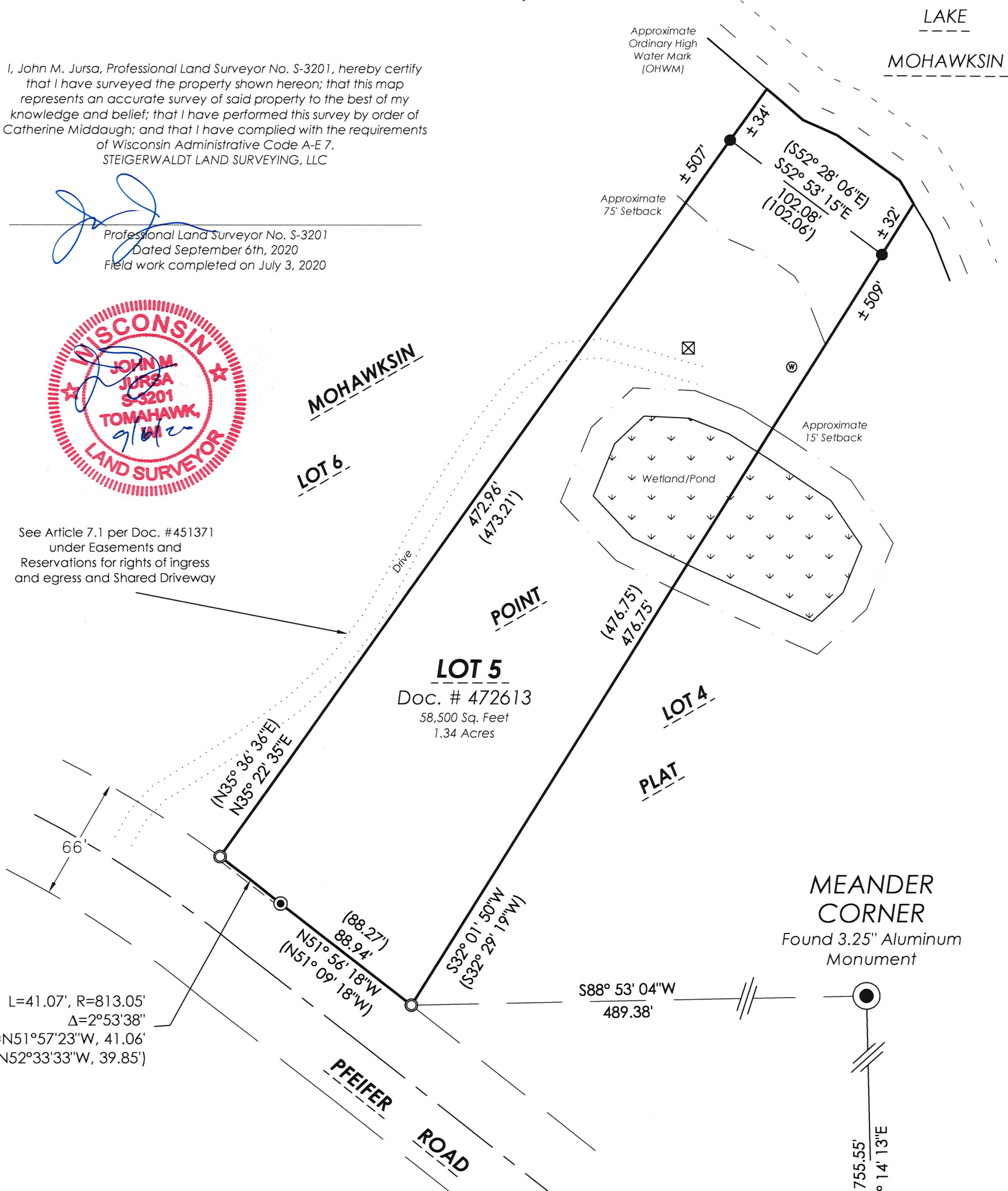

L=41.07', R=813.05'  
 $\Delta=2^{\circ}53'38''$   
 Ch=N51°57'23"W, 41.06'  
 (N52°33'33"W, 39.85')

RECEIVED BY LINCOLN COUNTY SURVEYOR THIS 24<sup>th</sup> DAY OF September 20 20  
*[Signature]*  
 COUNTY SURVEYOR

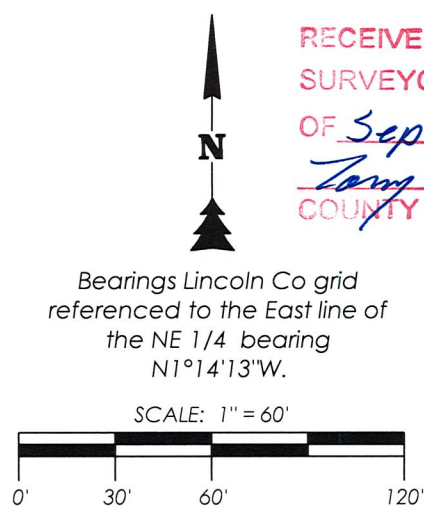

- LEGEND**
- = Found 1.75" Iron Pipe
  - ◉ = Found 1.25" Square Iron Bar
  - = Found 1.25" Iron Bar
  - ⊠ = Electric Meter
  - ⊙ = Well
  - ( ) = Recorded Dimension
- Monument sizes are outside diameter.  
 Other corner monuments are as noted.

<b>STEIGERWALDT LAND SURVEYING, LLC</b>		
856 NORTH 4TH STREET, TOMAHAWK, WI 54487 PHONE #: (715) 453-3274 FAX #: (715) 453-8325 www.steigerwaldt.com		
JOB #: 6680	DWG #: 6680 Middaugh	Sheet 1 of 1

**S 739B**