

**PART OF THE NW 1/4 OF THE SW 1/4, SEC. 4,
T. 35 N., R.6 E., TOWN OF BRADLEY,
LINCOLN COUNTY, WI.**

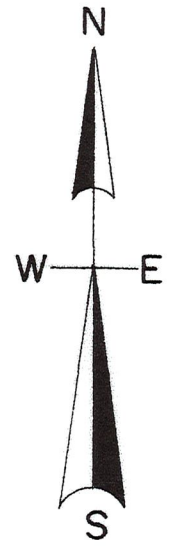

North is referenced to the
Lincoln County Coordinate System.

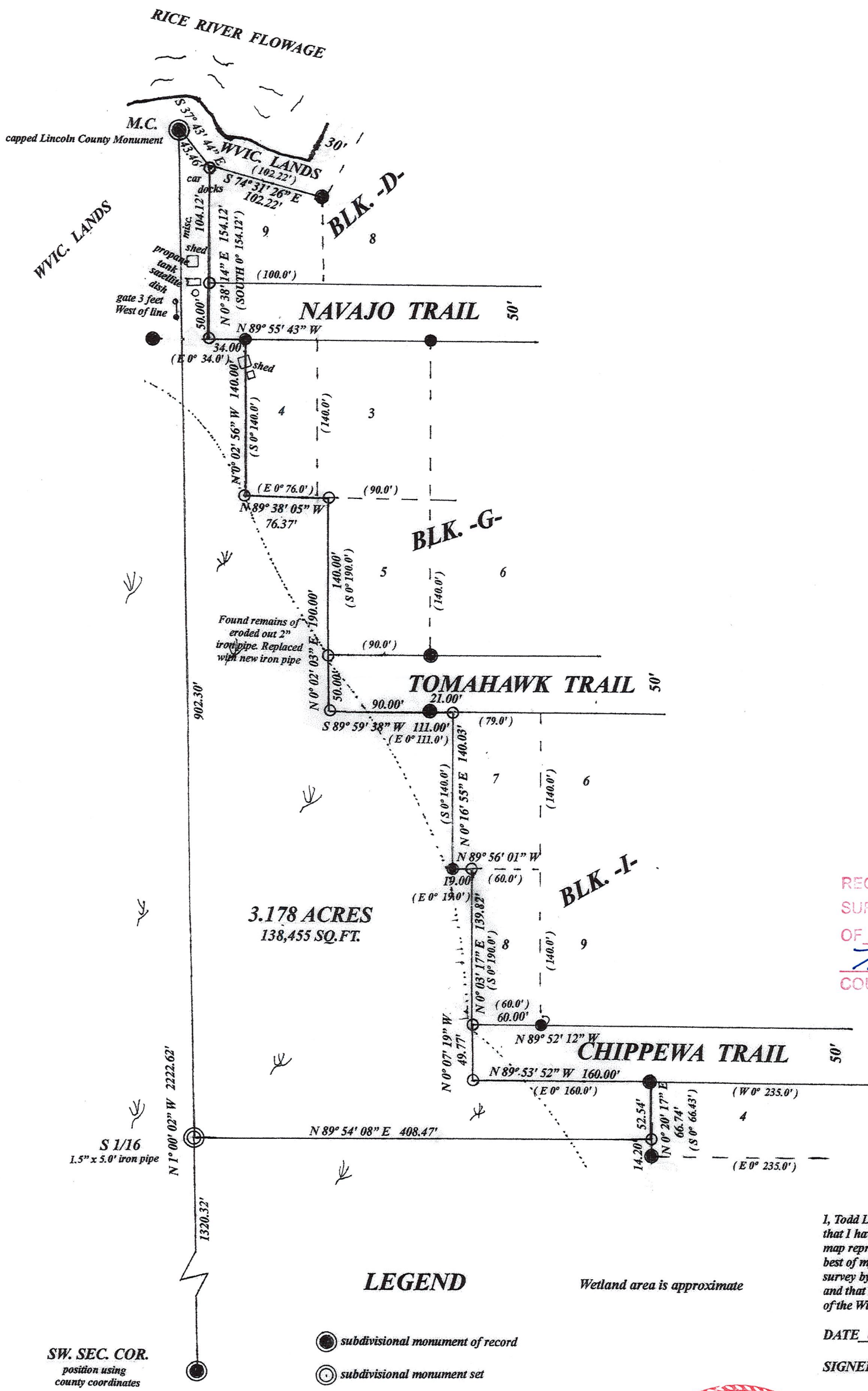

3.178 ACRES
138,455 SQ. FT.

RECEIVED BY LINCOLN COUNTY
SURVEYOR THIS 21ST DAY
OF August 20 20
Tony Dahn
COUNTY SURVEYOR

LEGEND

Wetland area is approximate

- subdivisinal monument of record
- ⊙ subdivisinal monument set
- found 2" iron pipe
- found 1" iron pipe
- set 1" iron pipe
- (0.00') bearing & distance of record
- W wetlands

SCALE

1" = 100'

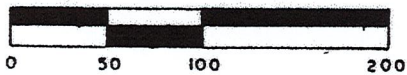

I, Todd Loftus, Professional Land Surveyor, hereby certify, that I have surveyed the property shown hereon. That this map represents an accurate survey of said property to the best of my knowledge & belief. That I have performed this survey by order of Jandy F. Papineau and that I have complied with the applicable requirements of the Wisconsin Administrative Code A.E.7.

DATE June 24, 2020
SIGNED Todd Loftus

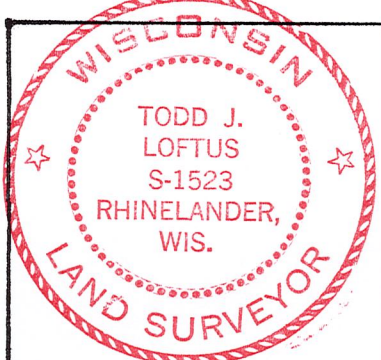

Survey for Jandy F. Papineau
26704 West Ian Court
Channahon, IL. 60410

LOFTUS SURVEYING
860 BALSAM STREET
RHINELANDER, WI. 54501
TEL/FAX 715-369-1142
hodag28@hotmail.com

2065B7

S735B