

**PART OF THE EAST 1/2 OF THE SW 1/4 OF THE SW 1/4,
SEC.4, T. 35 N., R. 6 E., TOWN OF BRADLEY,
LINCOLN COUNTY, WI.**

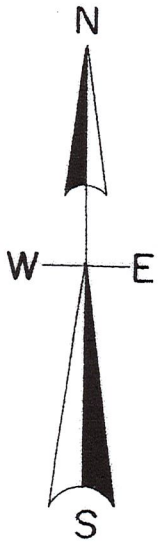

North is referenced to the South line of the the Southwest 1/4 being an assumed bearing of S 89° 59' 38" E.

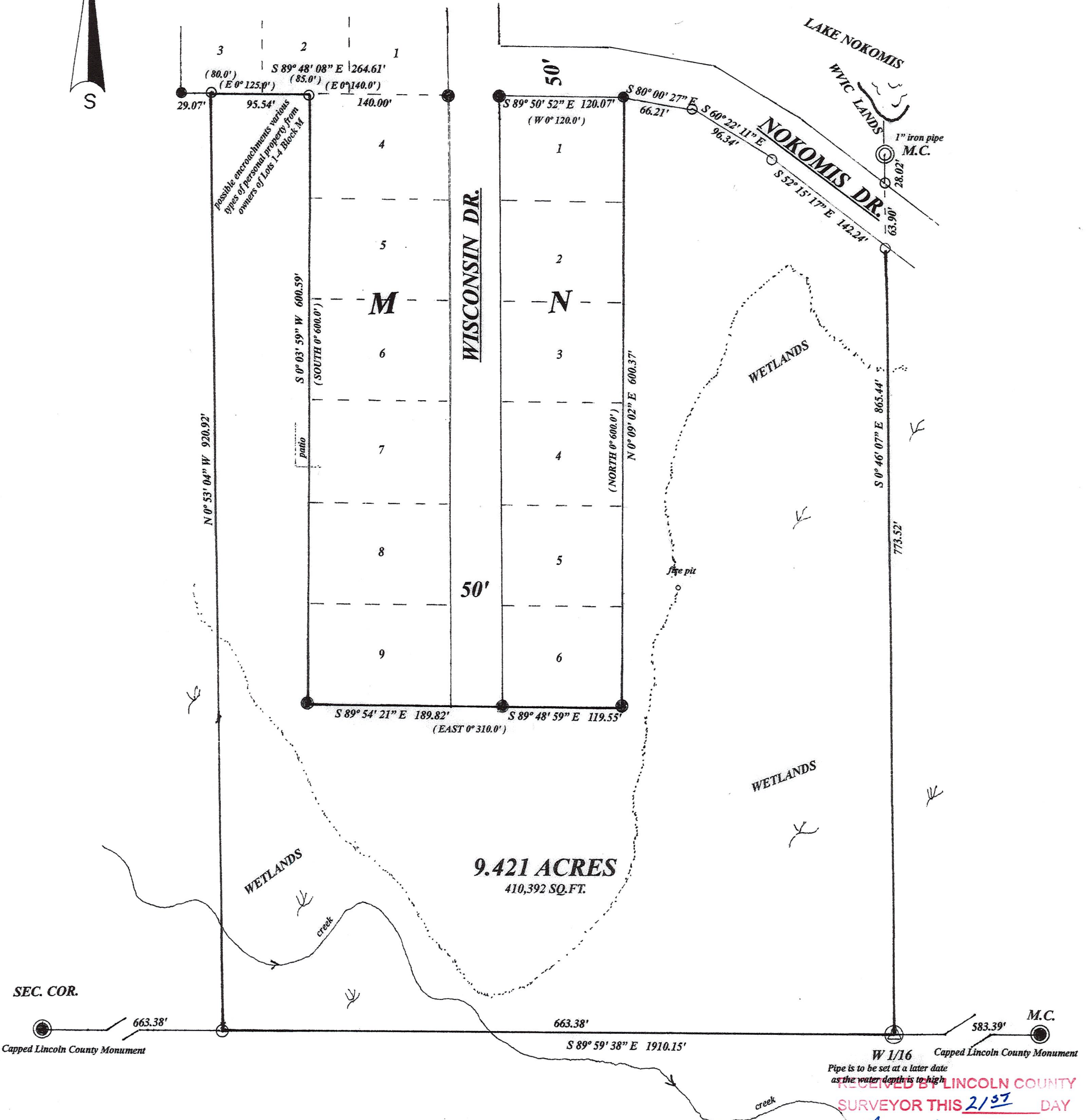

SEC. COR.

Capped Lincoln County Monument

W 1/16 Capped Lincoln County Monument
Pipe is to be set at a later date as the water depth is to high

RECORDED IN LINCOLN COUNTY
SURVEYED THIS 21ST DAY
OF August 2020
Todd Loftus
COUNTY SURVEYOR

LEGEND

- found subdivisional monument
 - set subdivisional monument
 - △ subdivisional position
 - found 2" iron pipe
 - found 1.25" iron pipe
 - set 1" iron pipe
 - set 1.25" iron pipe
- (0.0') bearing & distance of record

SCALE

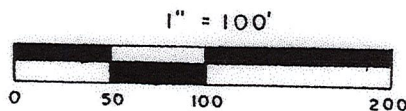

Note- wetland location is approximate

I, Todd Loftus, Professional Land Surveyor, hereby certify, that I have surveyed the property shown hereon. That this map represents an accurate survey of said property to the best of my knowledge & belief. That I have performed this survey by order of *Jandy F. Papineau* and that I have complied with the applicable requirements of the Wisconsin Administrative Code A.E. 7.

DATE June 8, 2020

SIGNED *Todd Loftus*

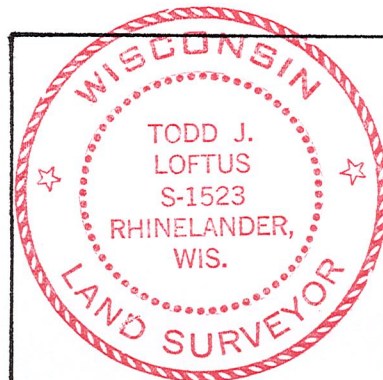

survey for Jandy F. Papineau
26704 West Ian Court
Channahon, IL. 60410

LOFTUS SURVEYING
860 BALSAM STREET
RHINELANDER, WI. 54501
TEL/FAX 715-369-1142
hodag28@hotmail.com

S735A

2063B7