

**PART OF THE SE ¼ OF THE NE ¼, SEC. 5,  
T. 35 N., R. 6 E., TOWN OF BRADLEY,  
LINCOLN COUNTY, WI.**

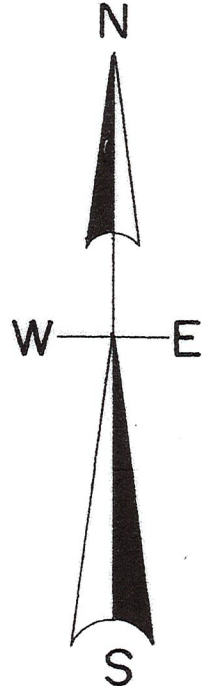

North is referenced to the Lincoln County Coordinate System along the E - W ¼ line being a bearing of N 89° 33' 15" E.

NOTE - shoreline location taken on May 1<sup>st</sup>, 2020 flowage depth 0.78 feet below maximum.

NOTE - WVIC, 30 foot wide setback cross's upon itself at all locations shown on this map.

NOTE - no lands located within the SE-NE ¼ lay outside of the 30 foot wide strip owned by the Wisconsin Valley Improvement Company.

**RICE RIVER FLOWAGE**

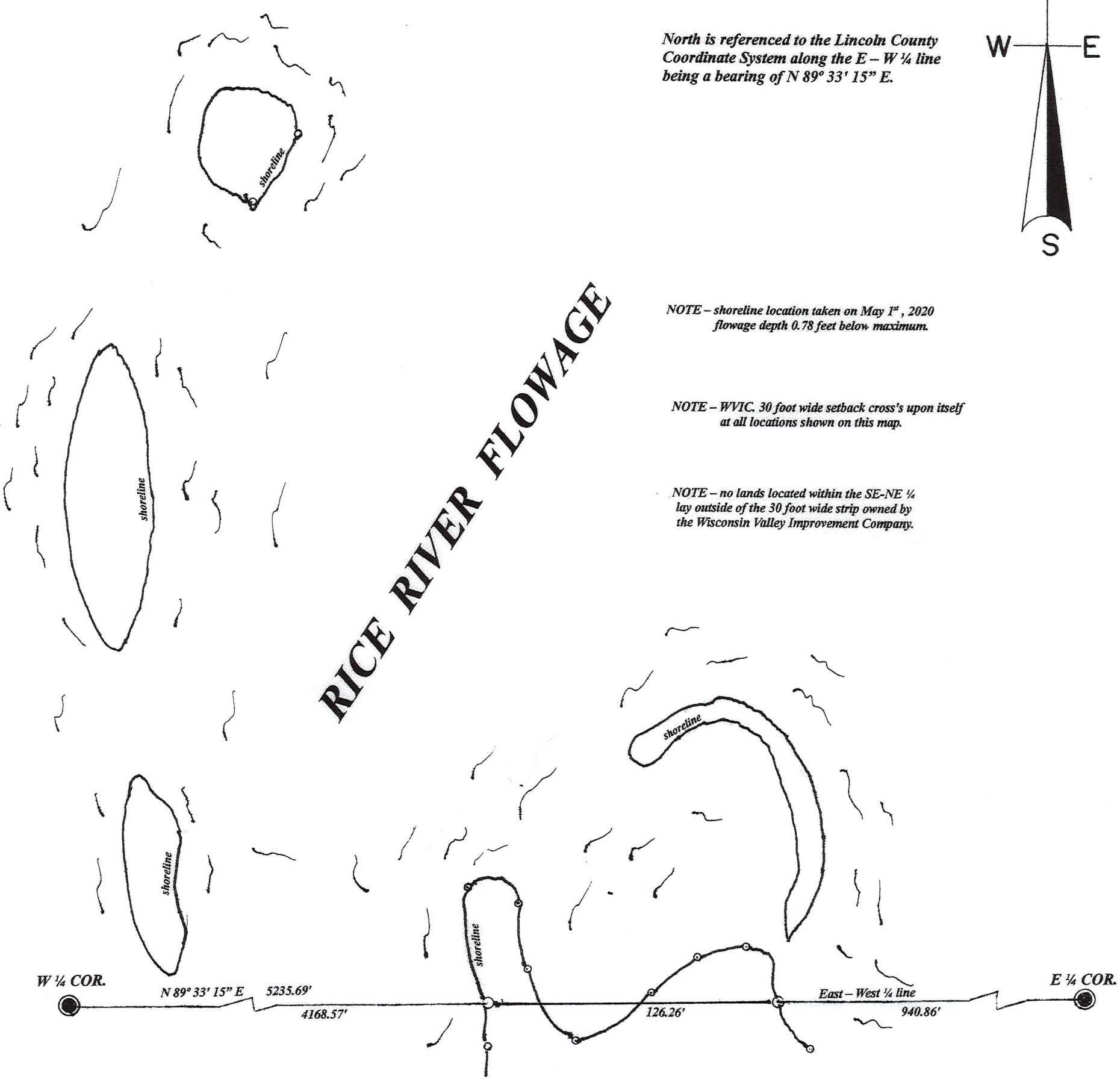

**LEGEND**

- subdivisinal position
- set 3/4" iron pipe
- computed position

RECEIVED BY LINCOLN COUNTY  
SURVEYOR THIS 21<sup>ST</sup> DAY  
OF August 20 20  
Tony Dahr  
COUNTY SURVEYOR

**SCALE**

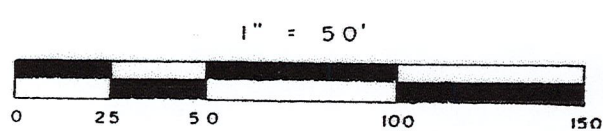

**5734B**

I, Todd Loftus, Professional Land Surveyor, hereby certify, that I have surveyed the property shown hereon. That this map represents an accurate survey of said property to the best of my knowledge & belief. That I have performed this survey by order of Jandy F. Papineau and that I have complied with the applicable requirements of the Wisconsin Administrative Code A.E.7.

DATE June 12, 2020

SIGNED Todd J. Loftus



Survey for Jandy F. Papineau  
26704 West Ian Court  
Channahon, IL., 60410

LOFTUS SURVEYING  
860 BALSAM STREET  
RHINELANDER, WI. 54501  
TEL/FAX 715-369-1142  
[hodag28@hotmail.com](mailto:hodag28@hotmail.com)

**2061B7**