

**PART OF THE EAST 1/2 OF THE  
SW 1/4 OF THE SW 1/4, SEC. 4,  
T. 35 N., R. 6 E., TOWN OF BRADLEY,  
LINCOLN COUNTY, WI.**

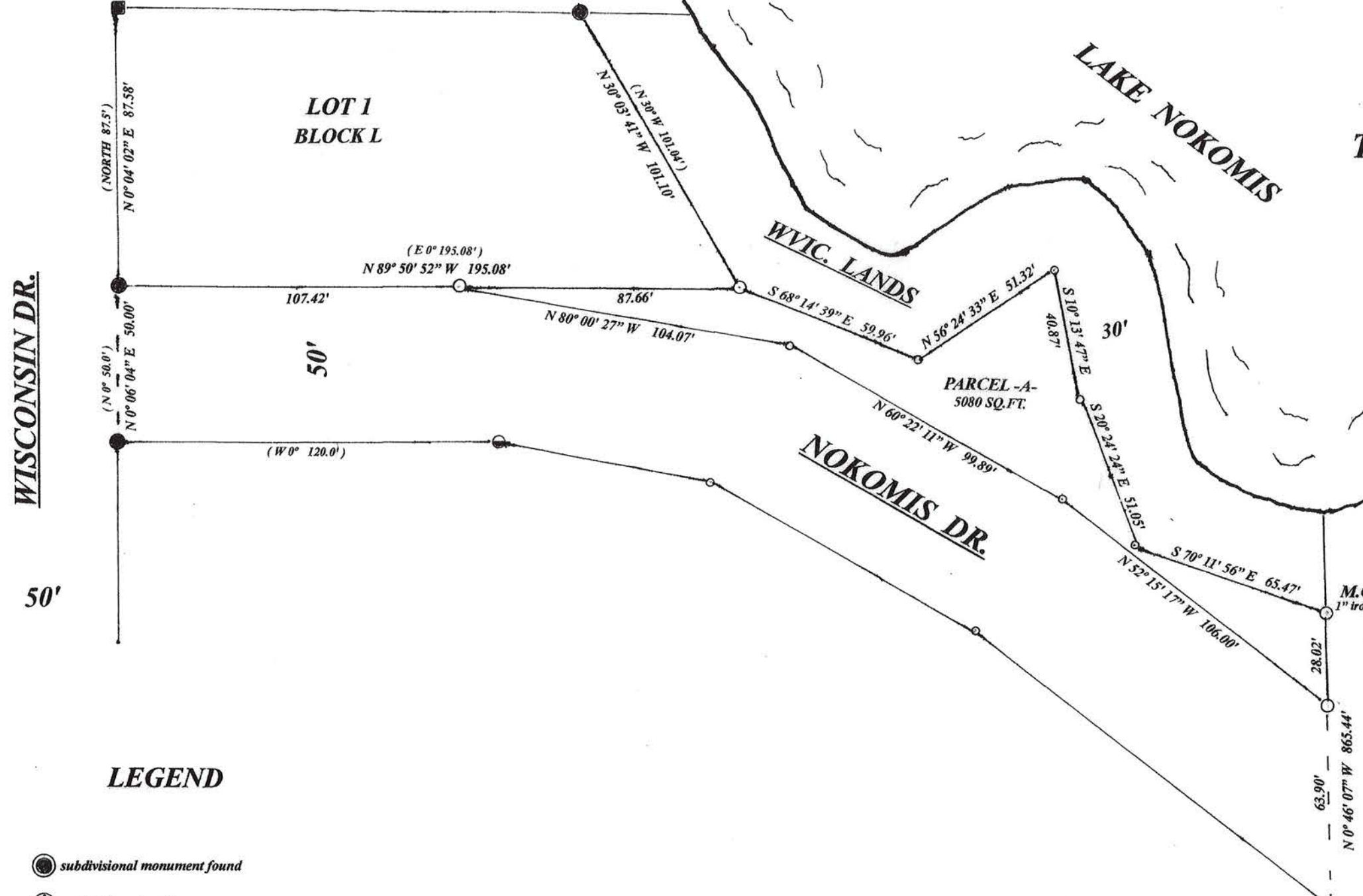

North is referenced to the South line of the Southwest 1/4 being an assumed bearing of S 89° 59' 38" E.

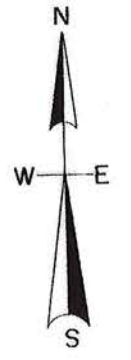

WISCONSIN DR.

50'

**LEGEND**

- subdivisinal monument found
  - △ subdivisinal position
  - found 2" iron pipe
  - found 1.25" iron pipe
  - set 1" iron pipe
  - set 5/8" iron rod
  - found 3/4" iron pin with 1" round top
- (0.0') bearing & distance of record

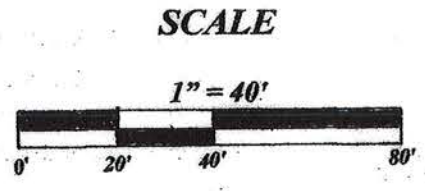

RECEIVED BY LINCOLN COUNTY  
SURVEYOR THIS 21<sup>ST</sup> DAY  
OF August 20 20  
Tony Dahl  
COUNTY SURVEYOR

SEC. COR.  
Capped Lincoln County Monument

S 89° 59' 38" E 1326.76'

W 1/16  
6' x 2" iron pipe to be set at a later date

I, Todd Loftus, Professional Land Surveyor, hereby certify, that I have surveyed the property shown hereon. That this map represents an accurate survey of said property to the best of my knowledge & belief. That I have performed this survey by order of Jandy F. Papineau and that I have complied with the applicable requirements of the Wisconsin Administrative Code A.E. 7.

DATE June 22, 2020  
SIGNED Todd J. Loftus

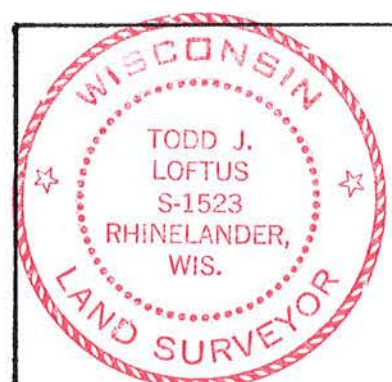

survey for Jandy F. Papineau 26704 West Ian Court Channahon, IL.60410
LOFTUS SURVEYING 860 BALSAM STREET RHINELANDER, WI. 54501 TEL/FAX 715-369-1142 hodag28@hotmail.com

**2064B7**

S 734A