

# PLAT OF SURVEY

LOT 7 OF BLOCK 4 OF THE PLAT OF FAIRVIEW ACRES, LOCATED IN THE SE1/4 OF THE NW1/4 OF SECTION 7, TOWNSHIP 31 NORTH, RANGE 7 EAST, CITY OF MERRILL, LINCOLN COUNTY, WISCONSIN.

<b>VREELAND ASSOCIATES, INC.</b> 6103 DAWN STREET WESTON, WI. 54476 PH (715) 241-0947 tim@vreelandassociates.us	PREPARED FOR: <h2 style="text-align: center; margin: 0;">ADAM DOMKE</h2>
FILE #: 20-0222	DRAFTED BY: TIMOTHY G. VREELAND
DRAWN BY: TIMOTHY G. VREELAND	

## SURVEYORS CERTIFICATE

I, TIMOTHY G. VREELAND, PROFESSIONAL LAND SURVEYOR, DO HEREBY CERTIFY THAT AT THE DIRECTION OF ADAM DOMKE, I SURVEYED AND MAPPED LOT 7 OF BLOCK 4 OF THE PLAT OF FAIRVIEW ACRES, LOCATED IN THE SE1/4 OF THE NW1/4 OF SECTION 7, TOWNSHIP 31 NORTH, RANGE 7 EAST, CITY OF MERRILL, LINCOLN COUNTY, WISCONSIN. SUBJECT TO ALL EASEMENTS, RESTRICTIONS AND RIGHTS OF WAY OF RECORD AND USE.

THAT SUCH MAP IS A CORRECT REPRESENTATION OF ALL EXTERIOR BOUNDARIES OF THE LAND SURVEYED AND THE SURVEY MAP THEREOF MADE.

THAT I HAVE FULLY COMPLIED WITH CHAPTER A-E 7 OF THE WISCONSIN ADMINISTRATIVE CODE ALL TO THE BEST OF MY KNOWLEDGE AND BELIEF IN SURVEYING, DIVIDING AND MAPPING THE SAME.

  
 \_\_\_\_\_  
 TIMOTHY G. VREELAND P.L.S. 2291

DATED THIS 9TH DAY OF JULY, 2020  
 SURVEY PERFORMED JUNE 24TH, 2020

RECEIVED BY LINCOLN COUNTY  
 SURVEYOR THIS 16<sup>TH</sup> DAY  
 OF July 20 20  
  
 COUNTY SURVEYOR

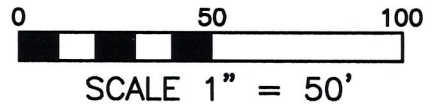

### LEGEND

- = 3/4" x 24" REBAR 1.502 POUNDS PER FOOT SET
- = 1.315" OUTSIDE DIAMETER IRON PIPE FOUND IN PLACE
- ⊙ = 1 1/4" IRON ROD FOUND IN PLACE
- < > = PREVIOUSLY RECORDED AS

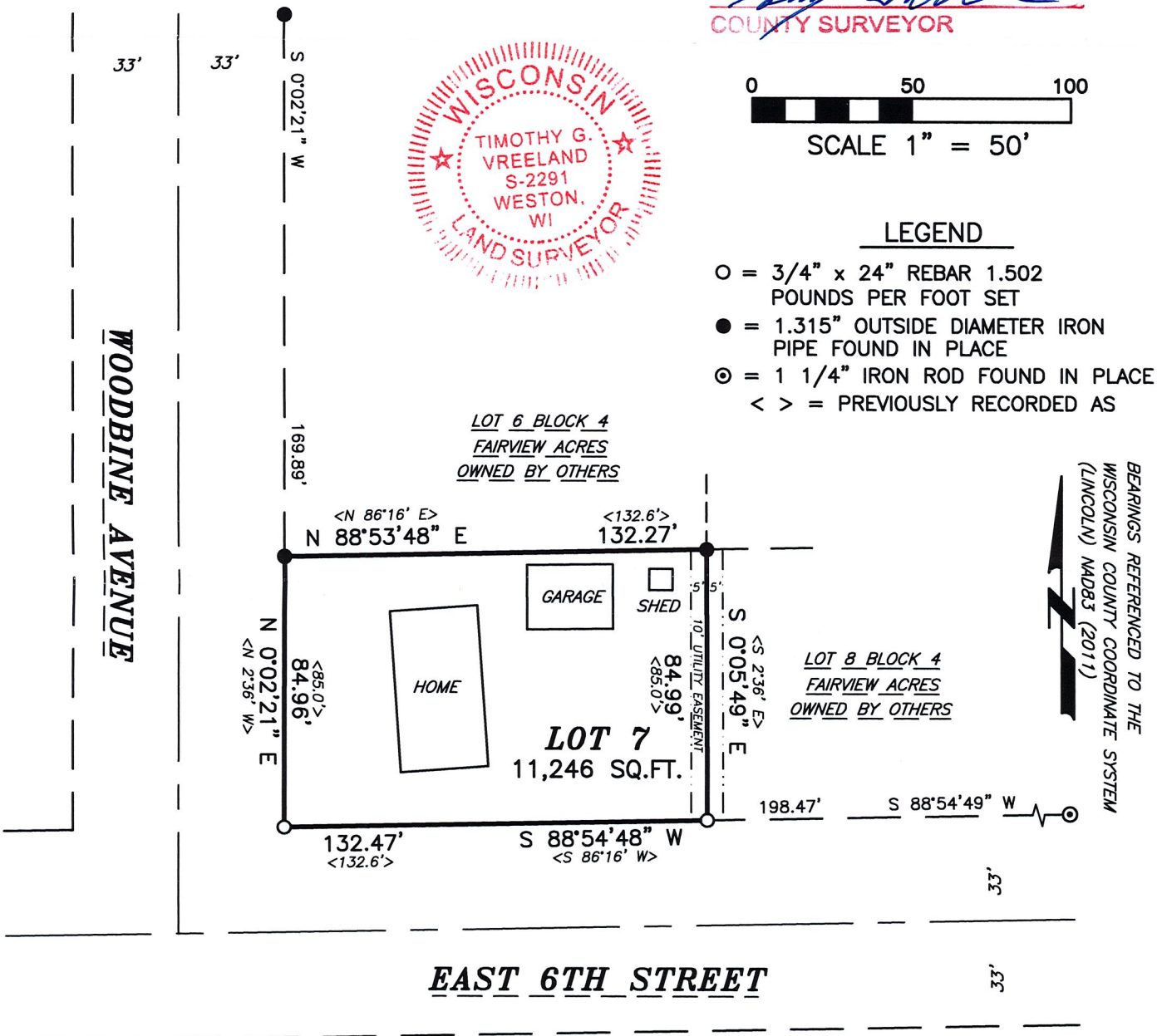

S 730 B