

PLAT OF SURVEY

LOT 1 OF BLOCK 2 OF PLAN OF A. C. NORWAY'S ADDITION, LOCATED IN GOVERNMENT LOT 2 OF SECTION 11, TOWNSHIP 31 NORTH, RANGE 6 EAST, CITY OF MERRILL, LINCOLN COUNTY, WISCONSIN.

VREELAND ASSOCIATES, INC.

6103 DAWN STREET WESTON, WI. 54476
PH (715) 241-0947 tim@vreelandassociates.us

PREPARED FOR:

CHRISTINE ZUELSDORFF

FILE #: 20-0216

DRAFTED BY: TIMOTHY G. VREELAND

DRAWN BY: TIMOTHY G. VREELAND

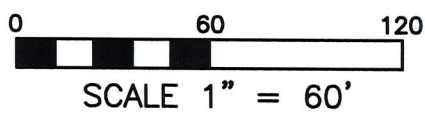
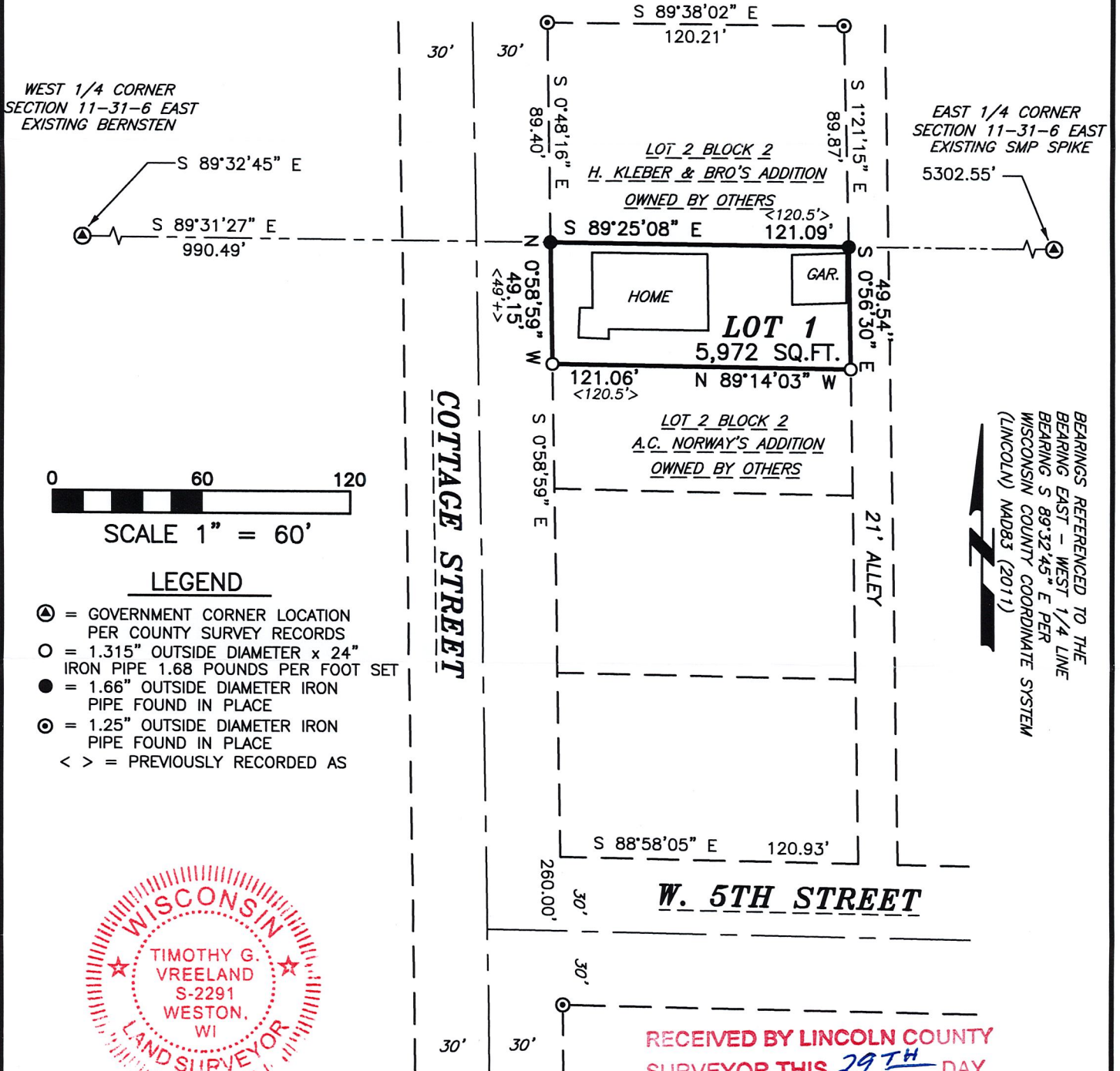

LEGEND

- ⊙ = GOVERNMENT CORNER LOCATION PER COUNTY SURVEY RECORDS
- = 1.315" OUTSIDE DIAMETER x 24" IRON PIPE 1.68 POUNDS PER FOOT SET
- = 1.66" OUTSIDE DIAMETER IRON PIPE FOUND IN PLACE
- ⊙ = 1.25" OUTSIDE DIAMETER IRON PIPE FOUND IN PLACE
- < > = PREVIOUSLY RECORDED AS



RECEIVED BY LINCOLN COUNTY SURVEYOR THIS 29TH DAY OF June 20 20
Timothy G. Vreeland
COUNTY SURVEYOR

SURVEYORS CERTIFICATE

I, TIMOTHY G. VREELAND, PROFESSIONAL LAND SURVEYOR, DO HEREBY CERTIFY THAT AT THE DIRECTION OF CHRISTINE ZUELSDORFF, I SURVEYED AND MAPPED LOT 1 OF BLOCK 2 OF PLAN OF A. C. NORWAY'S ADDITION, LOCATED IN GOVERNMENT LOT 2 OF SECTION 11, TOWNSHIP 31 NORTH, RANGE 6 EAST, CITY OF MERRILL, LINCOLN COUNTY, WISCONSIN. SUBJECT TO ALL EASEMENTS, RESTRICTIONS AND RIGHTS OF WAY OF RECORD AND USE.

THAT SUCH MAP IS A CORRECT REPRESENTATION OF ALL EXTERIOR BOUNDARIES OF THE LAND SURVEYED AND THE SURVEY MAP THEREOF MADE.

THAT I HAVE FULLY COMPLIED WITH CHAPTER A-E 7 OF THE WISCONSIN ADMINISTRATIVE CODE ALL TO THE BEST OF MY KNOWLEDGE AND BELIEF IN SURVEYING, DIVIDING AND MAPPING THE SAME.

Timothy G. Vreeland
TIMOTHY G. VREELAND P.L.S. 2291

DATED THIS 22ND DAY OF JUNE, 2020
SURVEY PERFORMED JUNE 11TH, 2020

5729A