

# PLAT OF SURVEY

LOTS 1 AND 2 OF WEST VIEW, LOCATED IN GOVT LOT 1 OF SECTION 16, TOWNSHIP 31 NORTH, RANGE 6 EAST, CITY OF MERRILL, LINCOLN COUNTY, WISCONSIN

## LEGEND

- ⊙ = SECTION CORNER AS NOTED
- = 3/4" X 18" REBAR 1.50lbs/ft SET
- = 1.25" OD IRON PIPE FOUND
- ⊙ = 1.5" IRON BAR FOUND
- ⊙ = 2" OD IRON PIPE FOUND
- < > = PREVIOUSLY RECORDED AS

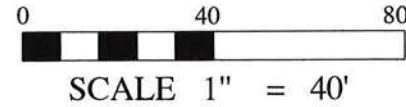

BEARINGS REFERENCED TO THE WCCS (LINCOLN COUNTY) NAD83 (2011)

**NORTHCENTRAL LAND SURVEYING, LLC**  
 163957 OWL RIDGE ROAD, WAUSAU, WISCONSIN 54403  
 WEBSITE: www.NorthCentralLandSurveying.com  
 PHONE: 715-297-8343  
 EMAIL: JasonPflieger@gmail.com  
 DRAFTED & DRAWN BY: JASON J. PFLIEGER  
 OWNER OF PROPERTY: MIKE WOLLER  
 SURVEY PREPARED FOR: MIKE WOLLER  
 DATE OF FIELDWORK: 6/17/2020  
 FILE NUMBER: 2020064 WOLLER

| CURVE TABLE |        |          |             |                     |
|-------------|--------|----------|-------------|---------------------|
| CURVE       | LENGTH | RADIUS   | DELTA ANGLE | CHORD               |
| C1          | 11.21' | 2500.00' | 0°15'25"    | S 0°29'07" W 11.21' |

LOT 3 WEST VIEW OWNED BY OTHERS

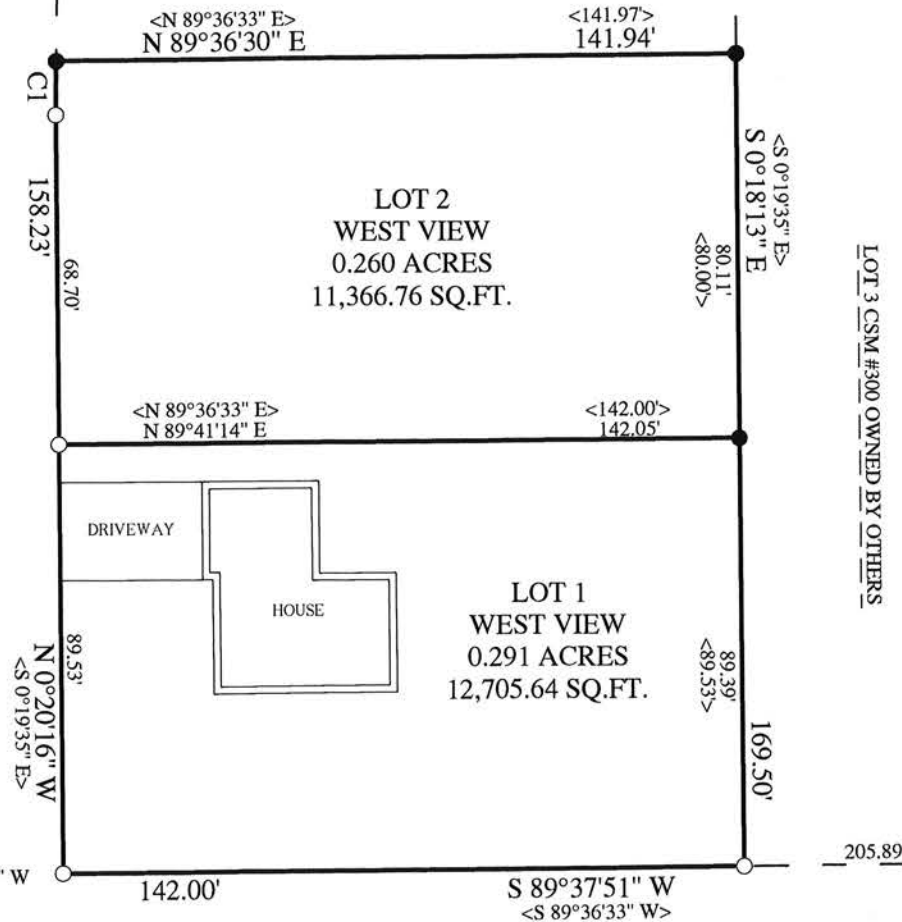

LOT 3 CSM #300 OWNED BY OTHERS

## LEGAL DESCRIPTION

LOTS 1 AND 2 OF WEST VIEW, LOCATED IN GOVERNMENT LOT 1 OF SECTION 16, TOWNSHIP 31 NORTH, RANGE 6 EAST, CITY OF MERRILL, LINCOLN COUNTY, WISCONSIN. SUBJECT TO ALL EASEMENTS, RESTRICTIONS, RESERVATIONS AND RIGHTS OF WAY OF RECORD AND USE.

## SURVEYORS CERTIFICATE

I, JASON J. PFLIEGER, PROFESSIONAL LAND SURVEYOR S-3148-8, DO HEREBY CERTIFY TO THE BEST OF MY KNOWLEDGE AND BELIEF, THAT AT THE DIRECTION OF MIKE WOLLER, OWNER OF SAID LANDS, I HAVE SURVEYED AND MAPPED THE LANDS DESCRIBED HEREON. I FURTHER CERTIFY THAT SAID SURVEY AND MAP THEREOF ARE A CORRECT AND ACCURATE REPRESENTATION OF THE EXTERIOR BOUNDARIES OF SAID LAND AND THAT I HAVE FULLY COMPLIED WITH THE PROVISIONS OF WISCONSIN ADMINISTRATIVE CODE A-E7 IN SURVEYING AND MAPPING SAID LANDS.

DATED THIS 23RD DAY OF JUNE, 2020

RECEIVED BY LINCOLN COUNTY  
 SURVEYOR THIS 24<sup>TH</sup> DAY  
 OF June 20 20  
*Jason Pflieger*  
 COUNTY SURVEYOR

9-PI-  
 JASON J. PFLIEGER P.L.S. 3148-8



S 726 B