

# PLAT OF SURVEY

LOT 4 OF BLOCK 13 OF THE PLAN OF J.M. SMITH'S  
 ADDITION TO WEST MERRILL, LOCATED IN THE NE1/4  
 SW1/4 OF SECTION 11, TOWNSHIP 31 NORTH, RANGE 6  
 EAST, CITY OF MERRILL, LINCOLN COUNTY, WI

**NORTHCENTRAL LAND SURVEYING, LLC**  
 163957 OWL RIDGE ROAD, WAUSAU, WISCONSIN 54403  
 WEBSITE: www.NorthCentralLandSurveying.com  
 PHONE: 715-297-8343  
 EMAIL: JasonPflieger@gmail.com  
 DRAFTED & DRAWN BY: JASON J. PFLIEGER  
 OWNER OF PROPERTY: COREY & JULIE MASCHKE  
 SURVEY PREPARED FOR: COREY MASCHKE  
 DATE OF FIELDWORK: 6/17/2020 & 6/22/2020  
 FILE NUMBER: 2020070 MASCHKE



**LEGEND**

- ⊙ = SECTION CORNER AS NOTED
- = 3/4" X 18" REBAR 1.50lbs/ft SET
- < > = PREVIOUSLY RECORDED AS

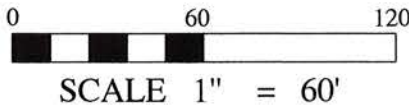

BEARINGS REFERENCED TO THE NORTH LINE OF  
 THE NW1/4 BEARING N 89° 14' 06" W PER WCCS  
 (LINCOLN COUNTY) NAD83 (2011)

RECEIVED BY LINCOLN COUNTY  
 SURVEYOR THIS 24<sup>TH</sup> DAY  
 OF June 2020  
*Tom Diller*  
 COUNTY SURVEYOR

LEGAL DESCRIPTION

LOT 4 OF BLOCK 13 OF THE PLAN OF J.M. SMITH'S ADDITION TO WEST MERRILL, LOCATED IN THE NORTHEAST QUARTER OF THE SOUTHWEST QUARTER OF SECTION 11, TOWNSHIP 31 NORTH, RANGE 6 EAST, CITY OF MERRILL, LINCOLN COUNTY, WISCONSIN. SUBJECT TO ALL EASEMENTS, RESTRICTIONS, RESERVATIONS AND RIGHTS OF WAY OF RECORD AND USE.

SURVEYORS CERTIFICATE

I, JASON J. PFLIEGER, PROFESSIONAL LAND SURVEYOR S-3148-8, DO HEREBY CERTIFY TO THE BEST OF MY KNOWLEDGE AND BELIEF, THAT AT THE DIRECTION OF COREY MASCHKE, OWNER OF SAID LANDS, I HAVE SURVEYED AND MAPPED THE LANDS DESCRIBED HEREON. I FURTHER CERTIFY THAT SAID SURVEY AND MAP THEREOF ARE A CORRECT AND ACCURATE REPRESENTATION OF THE EXTERIOR BOUNDARIES OF SAID LAND AND THAT I HAVE FULLY COMPLIED WITH THE PROVISIONS OF WISCONSIN ADMINISTRATIVE CODE A-E7 IN SURVEYING AND MAPPING SAID LANDS.

DATED THIS 22ND DAY OF JUNE, 2020

*J-P*  
 JASON J. PFLIEGER P.L.S. 3148-8

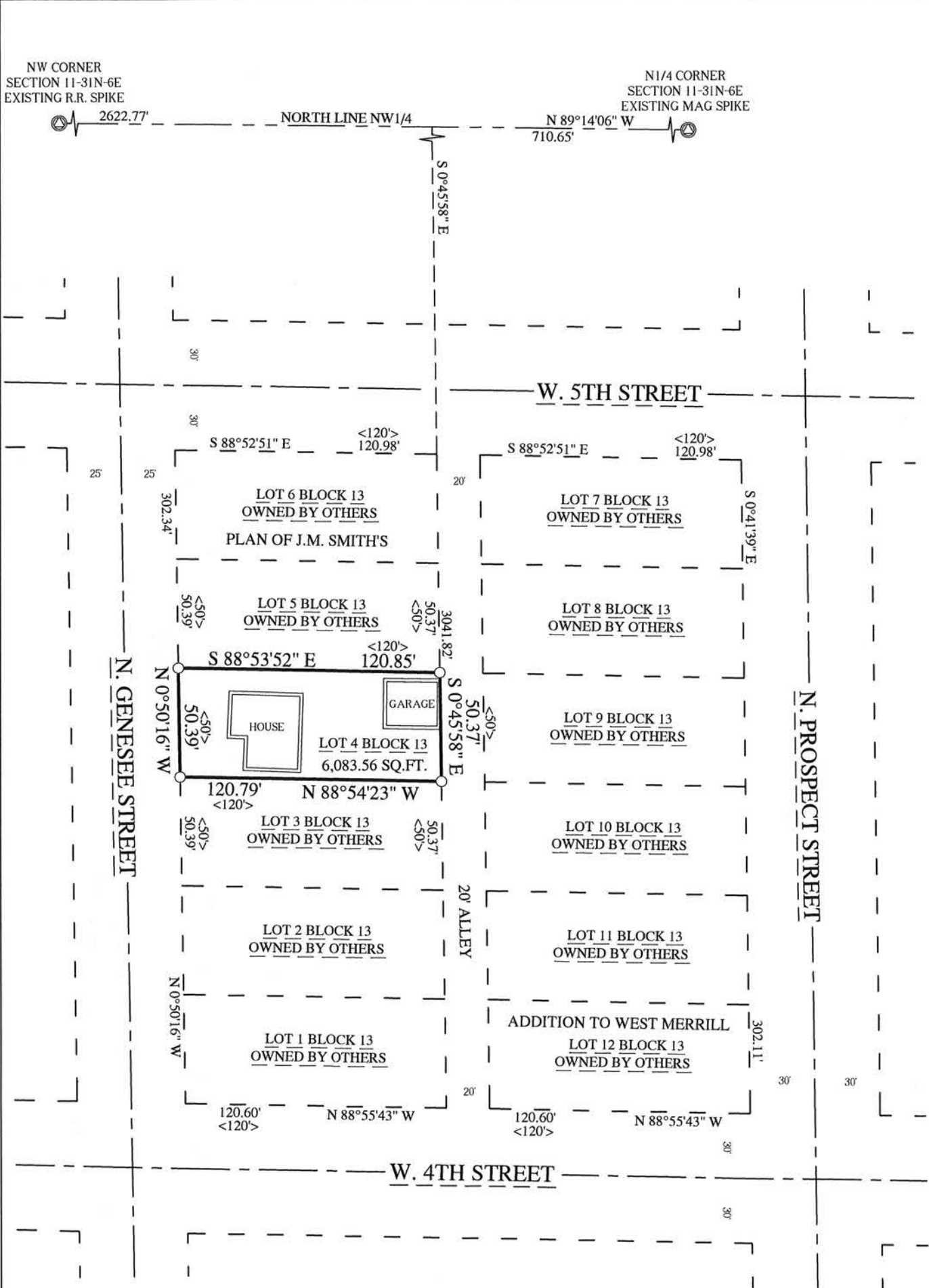

5726A