

R.E.I. 4080 N. 20th AVE MAUSAU, WI 54401 (715)675-9784
PLAT OF SURVEY

of Lot 4 and the North 10 feet of Lot 5,
 Kieber Brothers Addition, City of Merrill, Lincoln County, Wisconsin.

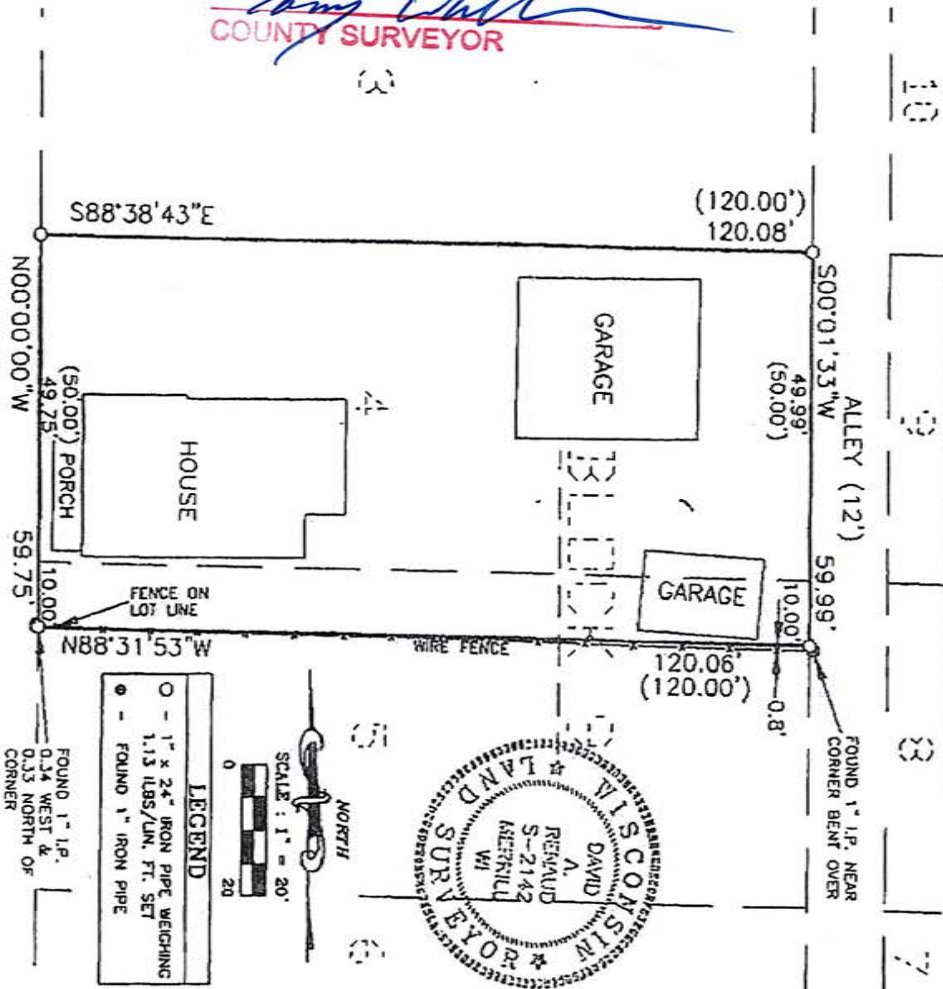

RECEIVED BY LINCOLN COUNTY
 SURVEYOR THIS 22ND DAY
 OF June 20 20
Tony Dahl
 COUNTY SURVEYOR

NOTE: BEARINGS ARE BASED ON THE EAST LINE
 OF COTTAGE ST. ASSUMED TO BEAR NORTH.

COTTAGE STREET (60')

SURVEYOR'S CERTIFICATE

I, David A. Renaud, Wisconsin Registered Land Surveyor, do hereby certify to the best of my knowledge and belief, that I have surveyed Lot 4 and the North 10 feet of Lot 5 of Kieber Brothers Addition in the City of Merrill, Lincoln County, Wisconsin and that this map accurately depicts the exterior boundaries of said parcel.

Dated this 5th day of March, 1988

David A. Renaud
 Remedial Engineering Inc.
 David A. Renaud (agent)
 WI R.L.S. S-2142

CITY OF MERRILL APPROVAL CERTIFICATE
 I hereby certify that this Plat of Survey, prepared by Remedial Engineering, Incorporated, meets the requirements of the City of Merrill Code of Ordinance section 14-1-3a and is hereby approved by the City of Merrill.

Dated this 1st day of March, 1988

William J. Pappas

5725A