



Transforming challenges into SOLUTIONS

500 North 17th Avenue Wausau, WI 54401  
715.845.1081 phone 715.845.1099 fax  
www.emcsinc.com

### PLAT OF SURVEY

BEING LOT 22 OF THE UNRECORDED PLAT OF GREIVE'S LOTS  
LOCATED IN AND PART OF GOVERNMENT LOTS 2 AND 3 OF  
SECTION 14, TOWNSHIP 34 NORTH, RANGE 8 EAST, TOWN OF  
HARRISON, LINCOLN COUNTY, WISCONSIN

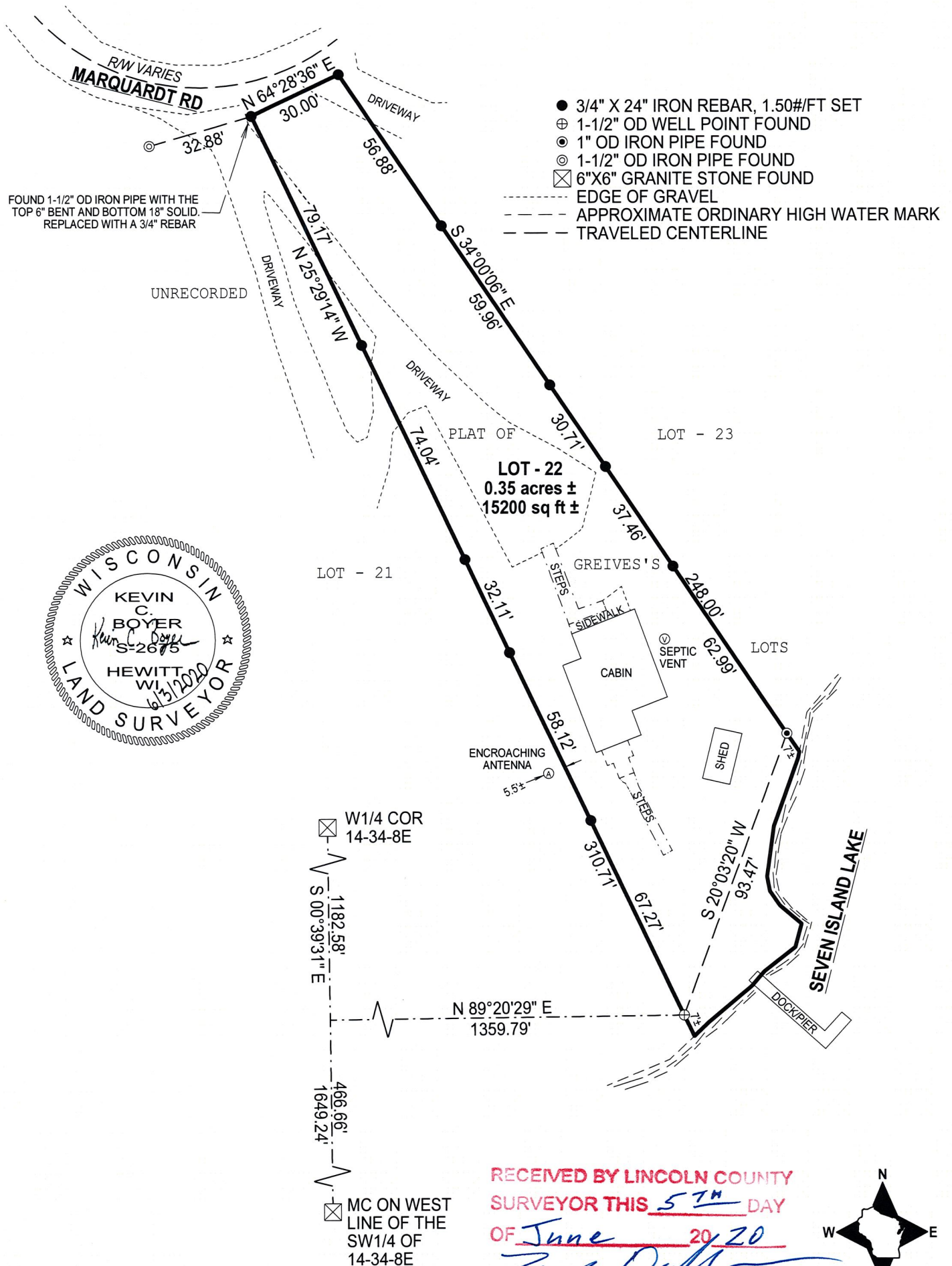

RECEIVED BY LINCOLN COUNTY  
SURVEYOR THIS 5<sup>TH</sup> DAY  
OF June 20 20  
*Tony Dull*  
COUNTY SURVEYOR

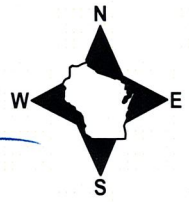

THE WEST LINE OF THE SW1/4 WAS ASSIGNED A BEARING OF S00°39'31"E FOR THIS MAP

DRAWN BY: KCB  
DRAWING DATE: 6/3/2020  
FIELD SURVEY: 6/2/2020  
DRAWING FILE: 5285 POS  
REVISION DATE:

PREPARED FOR:  
CHRIS HAMMEN  
1220 E. GREENBRIER DR.  
APPLETON, WI 54911

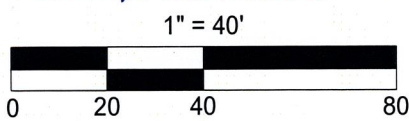

**S 724A**

**SURVEYOR'S CERTIFICATE:**

I, KEVIN C. BOYER, PROFESSIONAL LAND SURVEYOR WITH EMCS, INC., HEREBY CERTIFY:

THAT I HAVE SURVEYED AND MAPPED THIS PLAT, BEING LOT 22 OF THE UNRECORDED PLAT OF GREIVE'S LOTS LOCATED IN AND PART OF GOVERNMENT LOTS 2 AND 3 OF SECTION 14, TOWNSHIP 34 NORTH, RANGE 8 EAST, TOWN OF HARRISON, LINCOLN COUNTY, WISCONSIN, MORE PARTICULARLY DESCRIBED AS FOLLOWS:

COMMENCING AT THE W1/4 CORNER OF 14-34-8E;

THENCE ALONG THE WEST LINE OF THE SW1/4 S00°39'31"E, A DISTANCE OF 1182.58 FEET;

THENCE N89°20'29"E, A DISTANCE OF 1359.79 FEET TO THE MEANDER CORNER ON THE WEST LINE OF LOT 22 OF THE UNRECORDED PLAT OF GREIVE'S LOTS AND THE POINT OF BEGINNING;

THENCE ALONG THE WEST LINE OF LOT 22 OF THE UNRECORDED PLAT OF GREIVE'S LOTS N25°29'14"W, A DISTANCE OF 310.71 FEET TO THE SOUTH RIGHT-OF-WAY LINE OF MARQUARDT ROAD AND THE NORTHWEST CORNER OF LOT 22 OF THE UNRECORDED PLAT OF GREIVE'S LOTS ;

THENCE ALONG THE SOUTH RIGHT-OF-WAY LINE OF MARQUARDT ROAD AND THE NORTH LINE OF LOT 22 OF THE UNRECORDED PLAT OF GREIVE'S LOTS N64°28'36"E, A DISTANCE OF 30.00 FEET TO THE NORTHEAST CORNER OF LOT 22 OF THE UNRECORDED PLAT OF GREIVE'S LOTS;

THENCE ALONG THE EAST LINE OF LOT 22 OF THE UNRECORDED PLAT OF GREIVE'S LOTS S34°00'06"E, A DISTANCE OF 248.00 FEET TO THE MEANDER LINE OF SEVEN ISLAND LAKE;

THENCE ALONG THE MEANDER LINE OF SEVEN ISLAND LAKE S20°03'20"W, A DISTANCE OF 93.47 FEET TO THE POINT OF BEGINNING;

SAID DESCRIBED TRACT CONTAINING 0.35 ACRES INCLUDING ALL THOSE LANDS BETWEEN THE MEANDER LINE AND THE ORDINARY HIGH WATER MARK OF SEVEN ISLAND LAKE LYING BETWEEN THE SIDE LOT LINES EXTENDED TO THE ORDINARY HIGH WATER MARK;

SUBJECT TO RIGHT-OF-WAYS, EASEMENTS, RESTRICTIONS AND RESERVATIONS OF RECORD, RECORDED OR NOT.

THAT I HAVE MADE SUCH SURVEY AND PLAT BY THE DIRECTION OF CHRIS HAMMEN AND THAT SUCH PLAT IS A CORRECT REPRESENTATION OF ALL OF THE EXTERIOR BOUNDARIES OF THE LAND SURVEYED.

THAT I HAVE FULLY COMPLIED WITH THE PROVISIONS OF A-E 7 OF THE WISCONSIN ADMINISTRATIVE CODE IN SURVEYING AND MAPPING THE SAME TO THE BEST OF MY KNOWLEDGE AND BELIEF.

DATED THIS 3rd DAY OF June, 2020

*Kevin C. Boyer*

\_\_\_\_\_  
KEVIN C. BOYER  
PLS-2675



RECEIVED BY LINCOLN COUNTY  
SURVEYOR THIS 5<sup>TH</sup> DAY  
OF June 2020  
*Tom Dahl*  
COUNTY SURVEYOR