

5716A

Lot 8 of Block 5
 West Alexander Lake Plat
 Being in Government Lots 4 & 5
 SECTION 31, TOWNSHIP 32 NORTH, RANGE 6 EAST
 Town of Harding, Lincoln County, Wisconsin

NOTES

- 1) IRON PIPE DIAMETERS GIVEN ARE OUTSIDE DIAMETERS.
- 2) IT IS NOT THE INTENT OF THIS SURVEY MAP TO SHOW ALL EASEMENTS.
- 3) SURVEY PERFORMED TO FLAG / MARK THE LOT LINES ONLY (EXISTING STRUCTURES / DRIVEWAYS / WATERWAYS / ETC. NOT LOCATED OR SHOWN).
- 4) THE ORDINARY HIGH WATER MARK (OHWM) SHOWN HEREON IS FOR REFERENCE ONLY AND IS APPROXIMATE. ANY LAND BELOW THE OHWM OF A LAKE OR NAVIGABLE STREAM IS SUBJECT TO THE PUBLIC TRUST IN NAVIGABLE WATERS THAT IS ESTABLISHED UNDER ARTICLE IX, SECTION 1 OF THE STATE CONSTITUTION.
- 5) RIGHT OF WAY WIDTH SHOWN IS PER WEST ALEXANDER LAKE PLAT.

SURVEYOR'S CERTIFICATE

I, Benton A. McMullen, Wisconsin Professional Land Surveyor # S-2555, do hereby certify that I have surveyed and mapped the property shown hereon, and that I have complied with the applicable requirement of the Wisconsin Administrative Code Chapter A-E 7, and that this map represents a true and accurate survey of said property to the best of my knowledge and belief.

This survey was performed under the order of: Greg Schoone

FIELD SURVEY WORK COMPLETED ON
 THE 9th DAY OF October, 2019

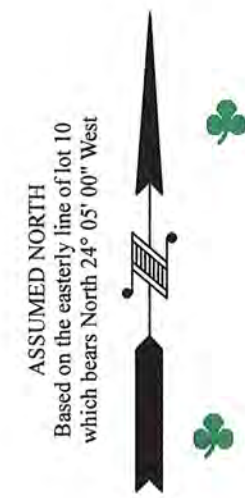
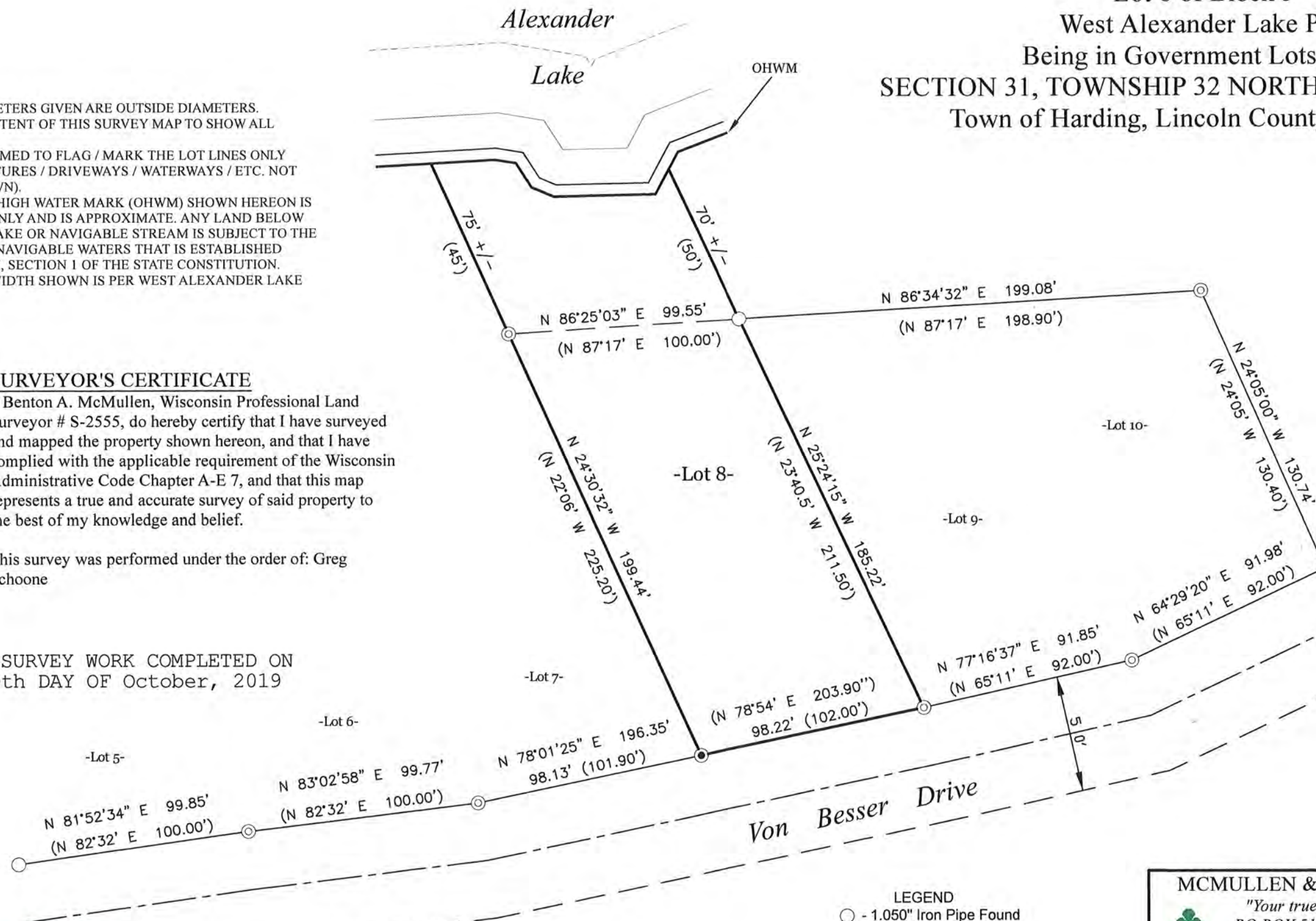

PROFESSIONAL LAND SURVEYOR
 BENTON A. McMULLEN
 NUMBER: S-2555

- LEGEND**
- - 1.050" Iron Pipe Found
 - ⊙ - 1.660" Iron Pipe Found
 - - 3/4" Iron Bar Set
 - (...) - Recorded as values

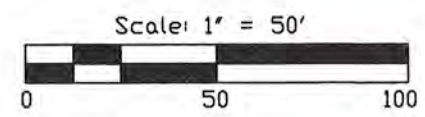

RECEIVED BY LINCOLN COUNTY
 SURVEYOR THIS 11TH DAY
 OF February 20 20
 Tammy Dill
 COUNTY SURVEYOR

MCMULLEN & ASSOCIATES, INCORPORATED
 "Your true north surveyors and soil testers"
 PO BOX 51, MINOCQUA, WISCONSIN 54548
 TELEPHONE (715) 356-3011

"SCHULZ SURVEY"

DRAFTED BY: Benton A. McMullen	DATE: October 22, 2019
SCALE: 1" = 50'	JOB NBR: 219054
SHEET 1 OF 1 SHEETS	