

# PLAT OF SURVEY

Of Lot 10 of The County Plat of Thunder Bay, located in part of the Northwest 1/4 of the Southwest 1/4 of Section 30, Township 35 North, Range 7 East, Town of King, Lincoln County, Wisconsin.

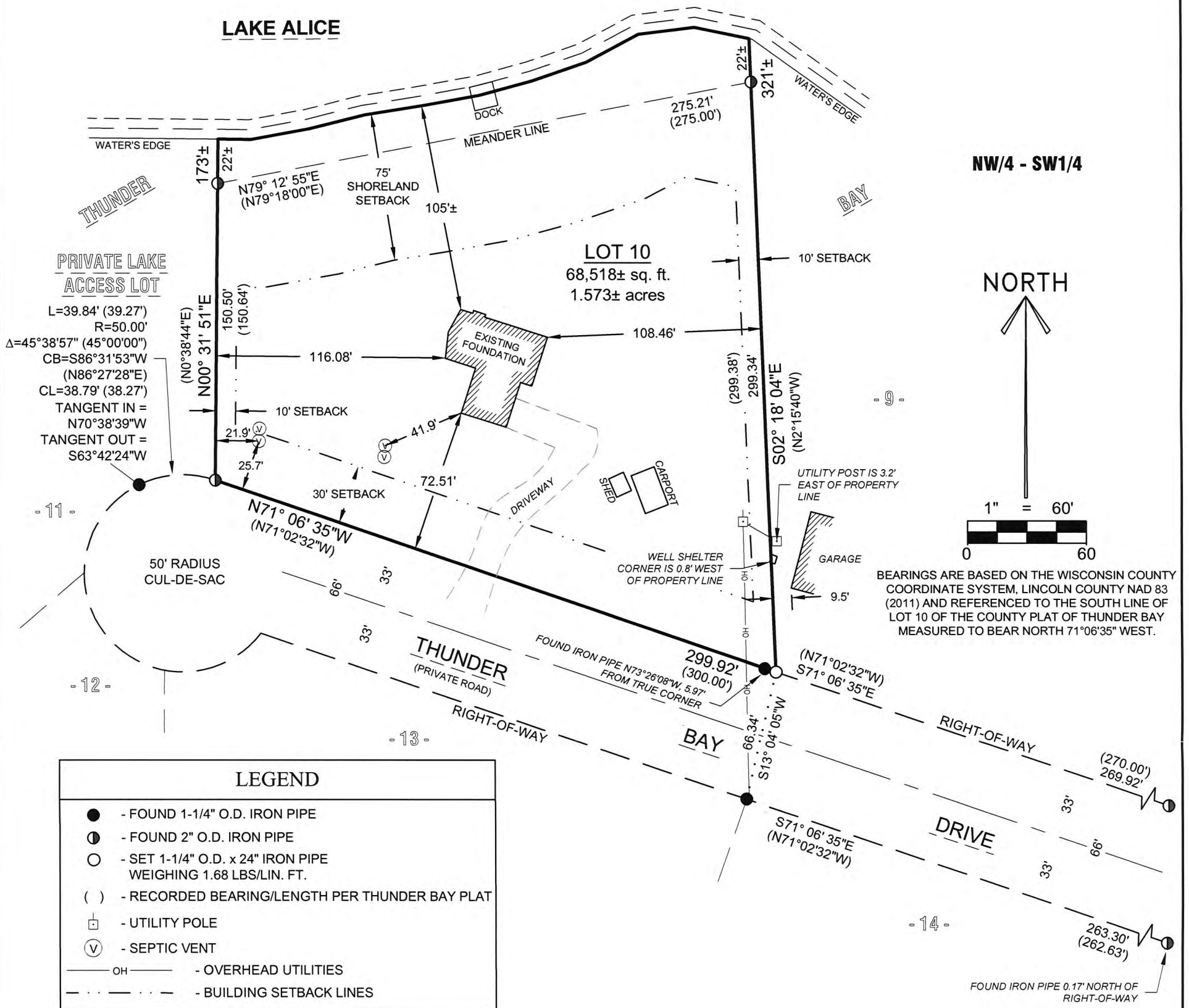

SHEET  
**1 OF 1**

PLAT OF SURVEY FOR  
INCREDIBLE BANK  
W4854 THUNDER BAY DR. TOMAHAWK, WI

REVISION  
SURVEYED BY: KJW & SMH  
DRAWN BY: SMH  
CHECKED BY: KJW  
APPROVED BY:  
DATE: JANUARY 15, 2020

**RIVERSIDE**  
LAND SURVEYING LLC

5310 WILLOW STREET, WESTON, WI 54476  
PH 715-241-7500 - FAX 715-355-6894  
email - mail@riversidelandsurveying.com

PROJECT No.  
**3216**

**3 715B**